TOTEM 1968

Anne,

I remember last year when you signed my Vista. It was so sad to leave the old place, but now looking back this year didn't turn out so bad. You've got the "grooviest" looks at South plus a personality to match. Keep up your smile because everyone loves it. I want to wish you all the luck in the future with everything you do. Well... here's to summer and our next to years at South.

Always,
Ann Robertson

– Anne –

To a real great (good looking) girl in my English class. Best of luck this year and next. Keep up the A's.

Tom Hendry

Ann-

It's been a lot of fun here at South Side for a Portage farmer like me! We've had some really good times → especially that one weekend at Culver. Boy was that funny!! We'll really have to keep an eye on Robertson now - won't we!! We'll have even better times this summer! Things should be great! Until then → keep smiling → and if you want to you can wear that jacket of mine (HA - HA)

Bonne chance,
Votre amie,
Nancy
(Snyderfritzel)
"1970"

GEN

ALLEN COUNTY PUBLIC LIBRARY
3 1833 01774 3722

GENEALOGY
977.202
F77SOH
1968

-Anne-
To a very nice girl who I just met this year. Good Luck always in the years to come.
Velma Lijewski

-Anne-
Thanks for eating in the hot line with me. It has been lots of fun during 4th lunch. I hope you have a whole bunch of fun this summer and next year (I know you will) Thanks for helping me in History, you don't know this but I look on your paper & copying your notes. Good luck,
Kathy Moss

Anne-
To a really beautiful girl and one who's got a swell personality. Even tho we're not real close, I know whatever you do, you'll really be good in. I hope next year I'll get to know you better → I know it will really be fun!! *I know someday someone will come back. Till then keep smiling (batting those eyes) and have a good time. To someone I really admire for all you've got. Good luck in Cg!
*don't give up that one hope
Nancy Nelson
(a girl who still remembers)

Anne-
As you were in 7th and 8th grade gym, you're still a riot! Poor Miss Moore! In every one of our classes together we've really had a riot. Miss Schneider is getting wise to us, though. You really are lucky (you might not know it) (you probably do - conceit) You are so cool - blonde hair, blue eyes, and perfect disposition. I wish you knew how everyone admires you. The thing that gets me is that you're smart, too. I can't wait 'til this summer. All those little queen girl gatherings - but we always seem to have fun. We can trade pools and volleyball courts. Maybe even go to L.L. games (really queer), my Dad's a coach! See ya around in your sexy, striped suit Rotsa Ruck!
Luv,
Me
(Hess)

Dear Grapes—

I wonder if I'll end up writing on this whole entire white page. (?)

Well, Annesy, ~ now that we have become big South Side Sophomores + have nearly become actives in G.V., I guess that we're supposed to feel different. But, for some reason, I think that I'm still the same fat half-wit I used to be.

I must admit that this has been "the" year for me — you know, with Steve. And last year was your year. But Luck switches and I predict that your cool lifeguard (or whatever) will happen upon you next August (late August, of course.)

If you don't like this guy I'm predicting for you, just call me any Saturday night (I'll be babysitting) and you and I can have a hot time playing gin-rummy. You know we really did have a good time at Western Reserve, the Sectional track meet, and Culver.

Don't flirt too much while I'm in Europe. (You have a knack for such things!!) And keep your eye on SHG for me. I hope that you're as lucky as I was ~~this~~ this year, when it comes to finding a friend.

Well, my thumb is sore, so ~ keep looking dowdy + we make a great pair some day.

Good Luck in Junior Year,

Jeanne

TOTEM
1968

South Side High School

Fort Wayne, Indiana

Volume 46

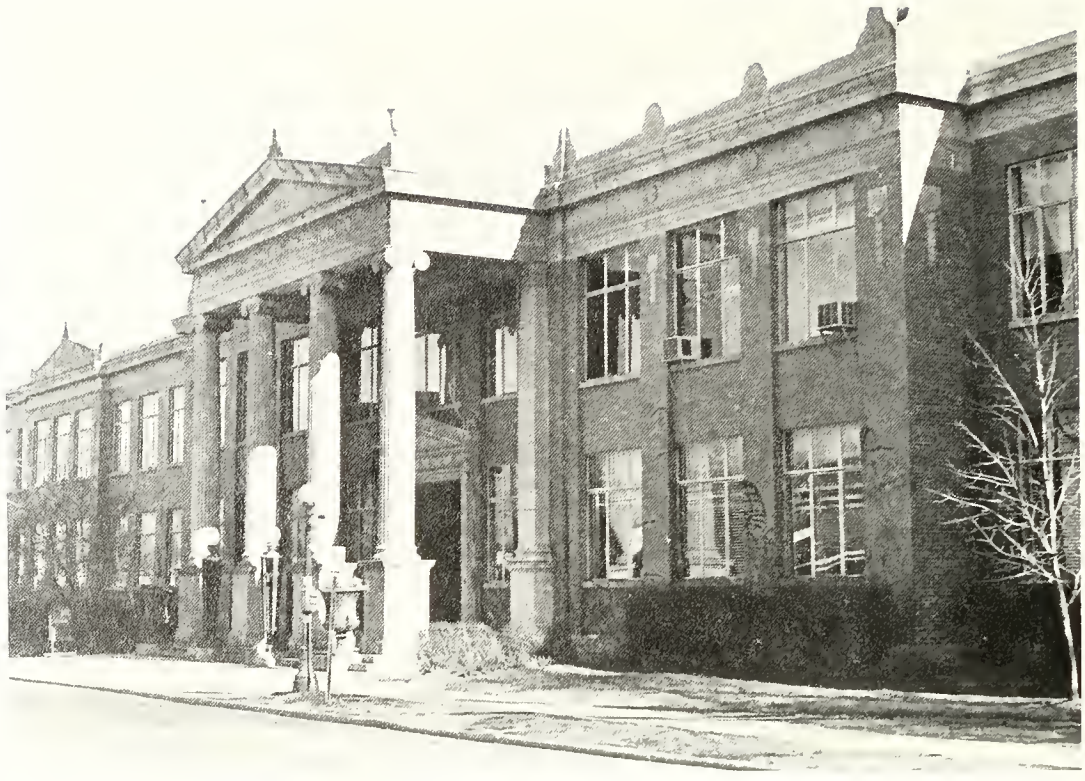

Calhoun Street's main door handles most of the flow of Kelly students and is the one most often viewed by persons passing the school.

With the closing of another week of school, the Oakdale entrance to South Side becomes deserted until school begins again Monday.

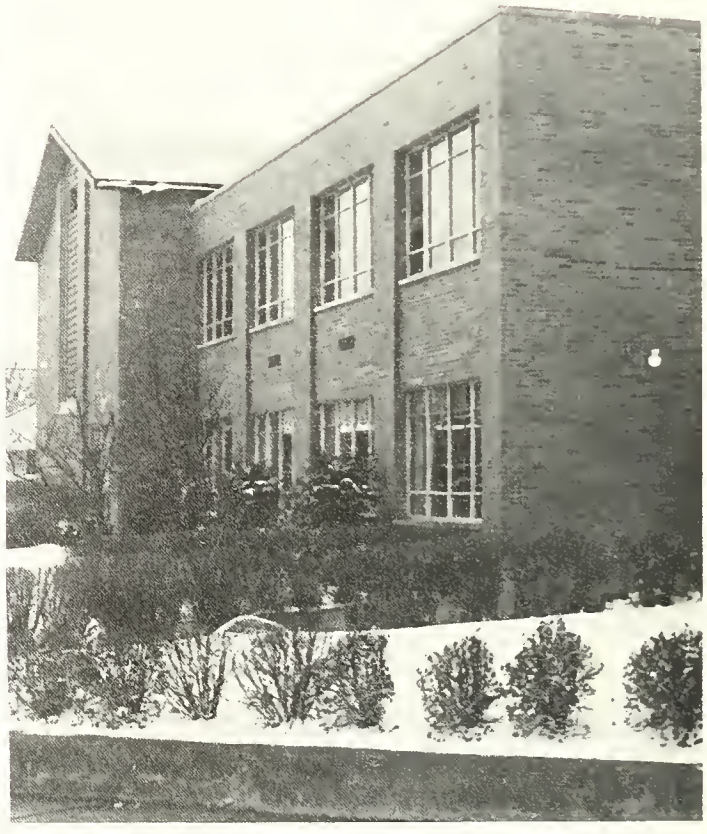

Ivy-covered walls and stone columns were abandoned for the more modern style that houses the girls' gymnasium and the cafeteria.

To an Archer,

It's . . .

bells, crowds, chatter, breaks, clock-watching, and ramps. It's studies and friendships coupled with the unremarkable parts of a day. It's changing your mind a dozen times before making a decision or listening to announcements in homeroom. It's rushing for the cafeteria line, hearing the 3:20 bell, missing your ride home, or getting an "A" on that big test. It's winning a close football game or losing your gym supplies. It's neglecting to do your homework assignment or being the only one who did remember to do it. It's a friendly chat with a teacher or forgetting your locker combination. It's joy, sorrow, frustration, relief, anger, or pride. It's everyday, and it's South Side . . . To an Archer.

Table of Contents

Student Life 4

Academics 25

Athletics 41

Organizations 57

People 97

Index 171

Open lunch offers chance to break routine of

Arriving early at school is Senior Andrew McDonald on the way to a morning appointment with a teacher or an organizational meeting.

Days vary as do moods and capabilities, but each one is defined by the basic patterns that become so routine to an Archer over three years. Each is filled with fifty-five minute periods and five-minute breaks; each includes the necessity of a homeroom period and the privilege of an open lunch hour. And, the moments of opening and dismissal exist identically each day. Yet, class schedules can't design the friendships and events of a person's life. Nor can the ringing of final bells cancel an interest inspired in class.

Archers enjoy sharing invaluable bits of information each morning when they stop at their lockers to exchange books and shed coats.

Archers meet in the gym before homeroom to chat with friends, finish last-minute assignments, or just catch up on the latest news before the ringing of the first bell scatters students through out the building to their various destinations.

classes, relax after forenoon work

Both students and faculty members use their twenty minute homeroom to plan some of the activities of the day.

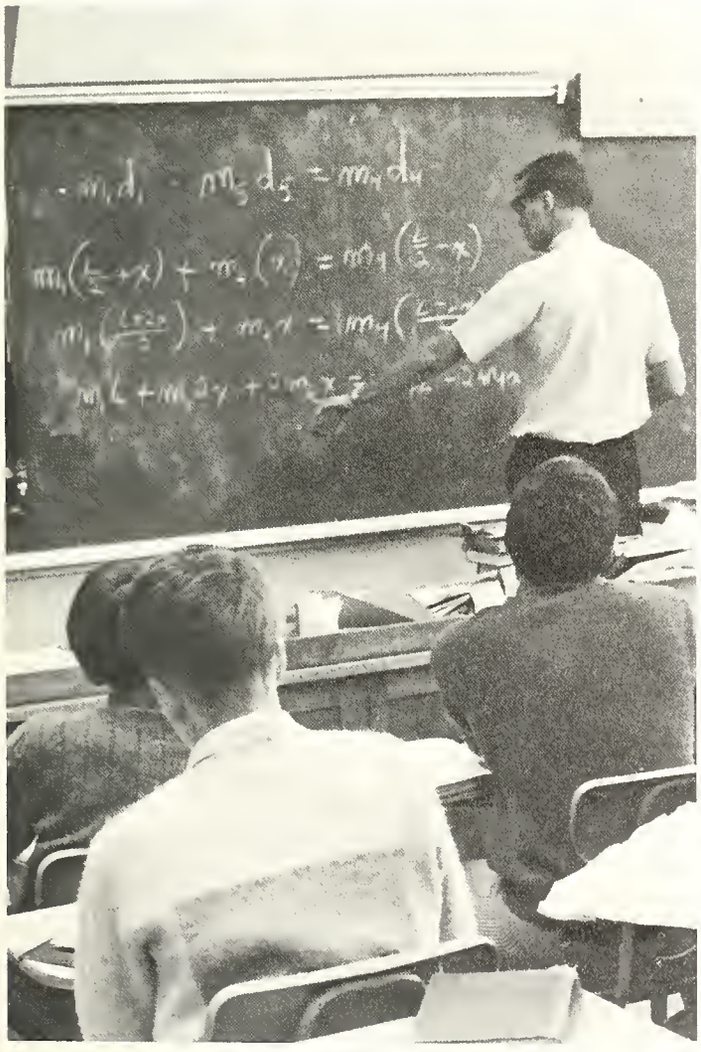

Homeroom yields to formal classes and the more serious study of the languages and sciences that provide a strong curriculum.

Seldom absent from the entrance to the cafeteria are the eager salesmen encouraging Archers to support their particular activities.

Archers scan own action through conduct of

An Archer's everyday is his own. It is his recollection of the learning and teaching and talking that goes on about him continuously. He works within the frame set up by clocks and graduation requirements, but he also acts for himself. Everyday is a chance to enjoy his friends and to know them better from observing them in pressured and normal situations. To some, everyday is only something to do, but to others it's a challenge—the challenge of finishing an overload of studies while facing the burden of demanding and time consuming extra-curricular responsibilities.

Working diligently in study hall to complete his homework for the next day is Sophomore Dayn Boitet who likes his extra study time.

Val Bjork and Bob Laster enjoy lunch together but have also come prepared with books to do some studying before their next classes.

A Kelly wistfully walks down the ramp towards home after a day filled with English, math, lunch with friends, and talk in the halls.

friends in many posts

Three South Side students patiently wait for rides and friends on Calhoun Street after school, the daily procedure of many Kellys.

Another day comes to a close for this group of Archers as they prepare to leave the classroom after the dismissal bell has sounded its consent.

Feelings, moods influence actions of Archers

Coach "Porky" Holt worriedly points out some weak spots and mistakes of this year's basketball team during an exciting encounter.

The amazed-yet-pleased look when a Kelly finds his name on the Top Scholars Board or the stricken, crushed feeling of a girl who didn't make cheerleading are emotions which make a Kelly student a versatile individual. Within mere hours, an Archer can go from the disillusionment of failing a test to the exuberance of one who has witnessed his team become victorious. Frustration, excitement, grief, delight, sorrow, envy, love, and wrath are just some of many emotions which play a part in making a South Sider.

Bitter cold only increases the intensity with which varsity cheerleaders Tricia Hunt, Ann Spear, and Bev Gouloff watch the contest.

Acquaintances, assignments, and out-of-school plans all merit discussion during free moments. The freedom shrine for South Side's World War II veterans establishes a basis for pride and security in Kelly students Ann LaMar, Gonzalo Godoy, and Jane Campbell.

Teens discover favorite recreational activities,

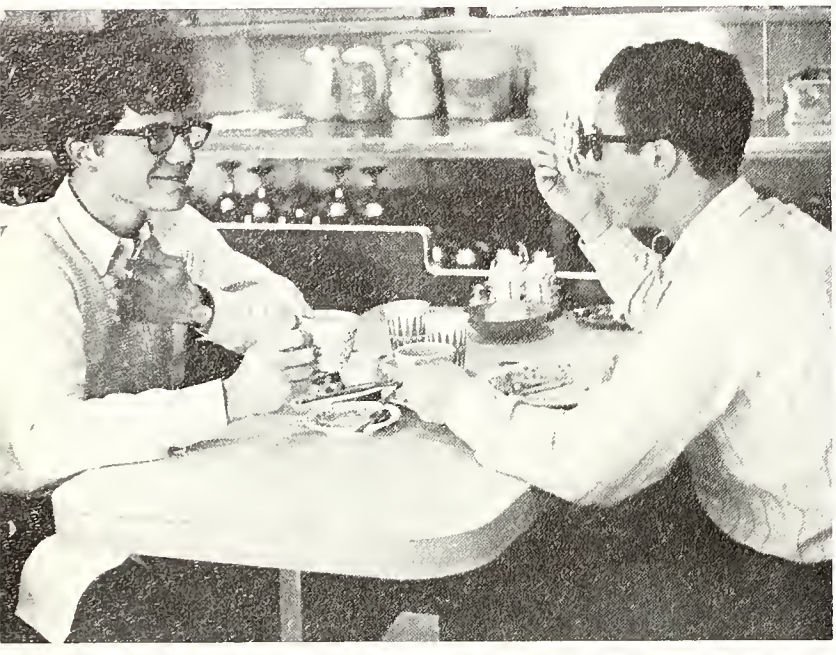

Seniors Eric Ornas and Tom Lampe smile over their conversations as they take time out from the daily rush to eat lunch at a restaurant.

Sophomores Ann Robertson, Cathy Maier, and Cindy Hess find the deer at the Children's Zoo to be both hungry and quite friendly.

Archer boys eat a leisurely lunch at Hall's and leave the crowded cafeteria to their friends at South Side.

gathering places around city of Fort Wayne

Homework and the continuing pursuit of studies dictate much of a student's life, but teens discover outlets in their free time that provide the variation necessary to a balanced high school life. They frequent spots that are reserved for their use and develop friendships through the acquaintance of a friend of a friend or a common fascination for "The Mamas and the Papas". Some prefer quiet talks about the future or the chance to share secrets, but almost all Archers have some interest around the town they enjoy turning to.

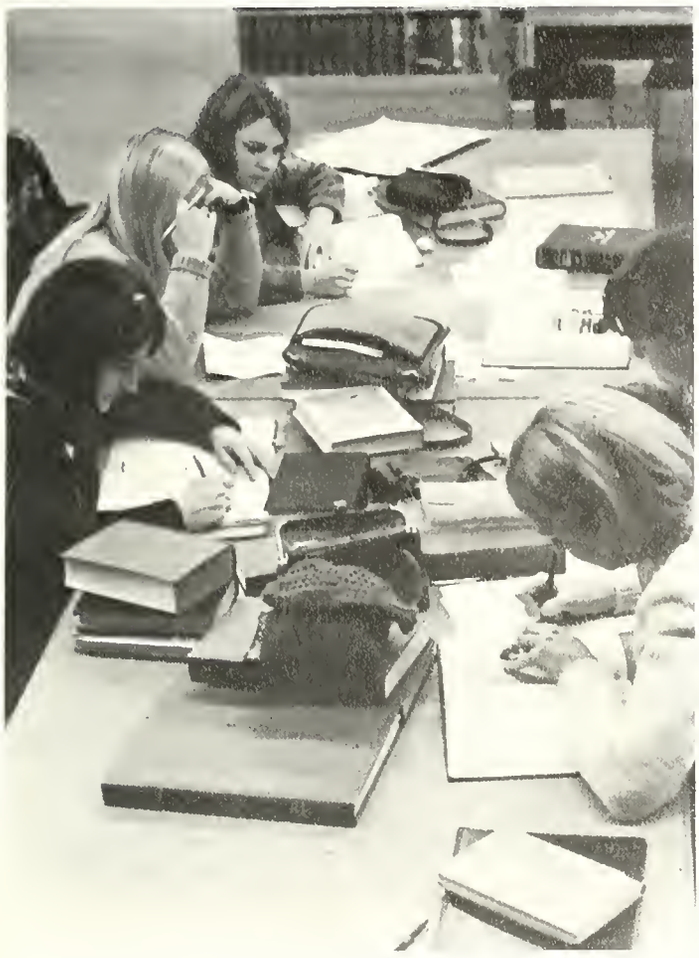

The downtown library provides a quiet place to study for students who are finishing assignments or even just searching for a book.

In recent years, Hall's has become a favorite meeting place for South Siders at lunch, after school, and for dates in the evening.

A basketball, a backboard, and a few friends are the only things which are needed to have a rousing game of cold, brisk basketball.

Presence, absence of Archers form contrasts

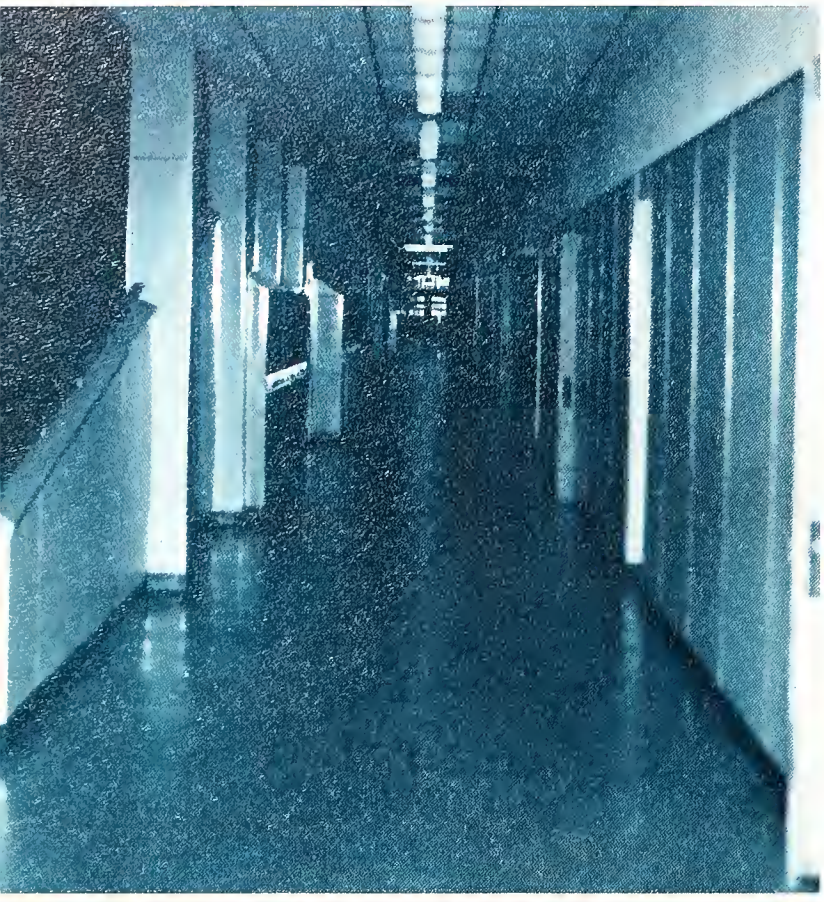

Smooth shines and hazy reflections accentuate the shadow-pronounced corners and angles of a corridor abandoned in the evening.

Elbows and hands support the heads of concentrating students during an afternoon study period in the adapted, quiet school cafeteria.

An occasional slide rule and scattered notebooks indicate that the cafeteria is useful for study purposes even during the lunch hours.

in personality of ordinary school surroundings

Some things like chalk, erasers, and blackboards never seem to change; but even these constants have contrasting forms with the presence or absence of Archers in South Side. No more than minutes mark the transition of a study hall to a cafeteria or the rebuff of a student lingering late in the halls as an intruder into the silence of darkened classrooms that welcomed him as part of the group during the day. Nor is any corner of South Side free of these contrasts which form the personality of the school and make it the remarkable institution that it is to an Archer.

With lunch lines closed and studying Archers absent, the cafeteria is only a large area of chairs and tables and irregular aisles.

The sharp perspective of front hall becomes less conspicuous with the haste of Archers changing classes or hurrying to club meetings.

School, studies not only interests of students;

Using some of their spare time to serve the community of Fort Wayne are Sophomores Nancy and Peggy Roehm, who are volunteers at the Lutheran Hospital. Working in the physical therapy ward, the girls give a heat lamp treatment to a patient in their care.

Putting her high school Spanish and English to good use, Senior Jeannie DeVore teaches a Spanish woman conversational English.

Baking cookies for the smaller members of First Presbyterian's Craft Club is just part of the job of Seniors Ann Hoard and Julie Inskeep.

many volunteer service

Youth Council members Margaret Eberly, corresponding secretary; Steve Kimbrough; and Cari Small offer ideas for coming activities.

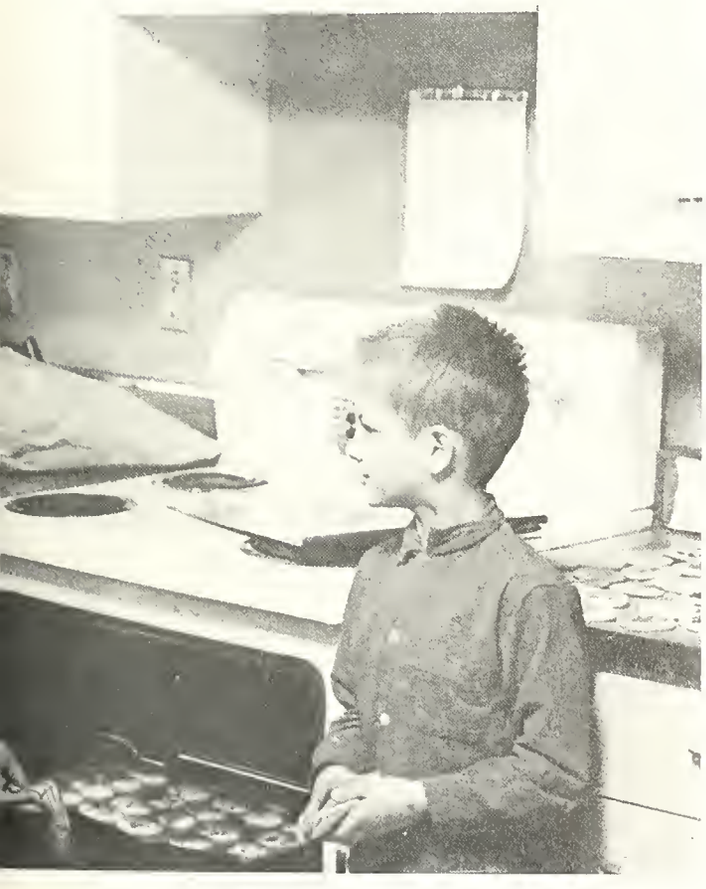

The final bell signals a great flocking to center hall and an equal visiting of lockers. Teachers remain late in their rooms, and students join them for extra explanations. Then, the halls clear of people as Archers extend their talents to activities outside of school. Some express career interests through tutoring or working with children. Others seek additional involvement with teen-oriented organizations such as the Allen County Youth Council and Medical Explorer Post. Finally, many Archers seem to find pleasure in serving the community.

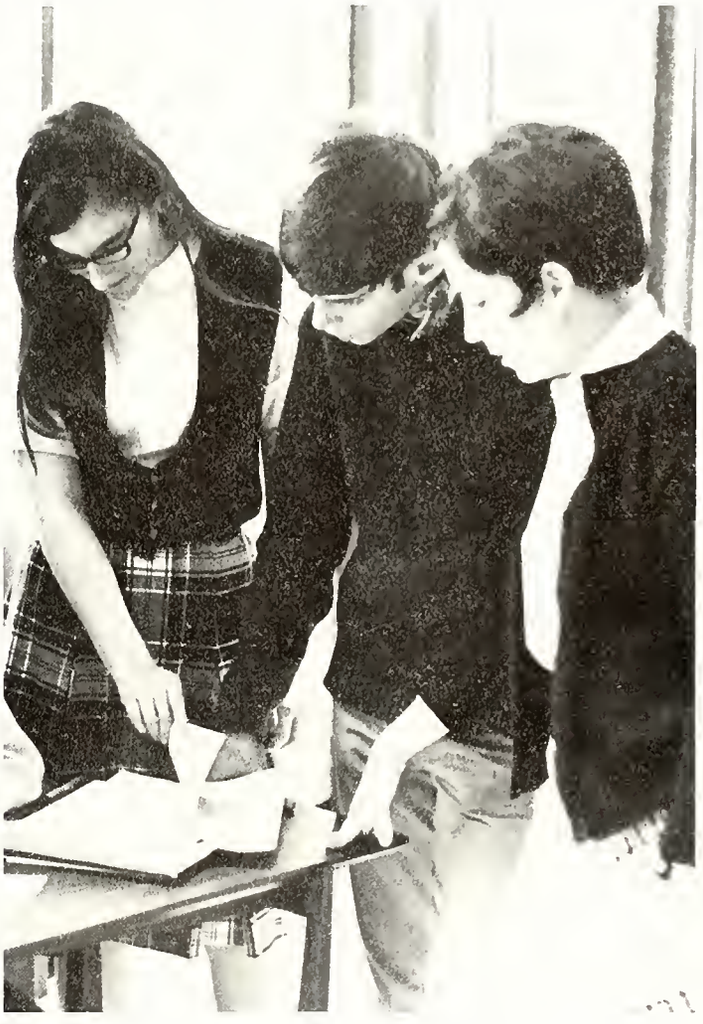

Searching for ideas, Medical Explorer members Kaye Fichman, Gordy Siegel, and secretary Barb Martin discuss plans for future meetings.

Homecoming game precedes queen crowning,

Beaming happily at the crowd of Archer football fans who elected her queen, Sheryl Nelson shows her pleasure by shedding a few tears.

Eyes moist with the sting of frosty fall air and the luxury of queenly tears might begin a sketch of the 1967 Homecoming. All eyes focused on the faultless tackles and team thrust that blinded the possibility of an Archer loss. At halftime, the spectators' fieldward glimpses of jerseys and flying cleats were replaced with a row of ten queen candidates and their letterman escorts each awaiting the crowning ceremonies. Senior Sheryl Nelson won the crown and reigned over the dance celebrating a powerful victory over the Huntington Viking football squad.

During the playing of the Huntington Viking game, Archer gridders and coach rejoice at the scoring of another South Side touchdown.

Enduring the extremely cold temperatures which are a part of fall football games, Archer fans watch intensely to see how the gridiron squad will fare.

first of school dances

Arrangements for dances—decorating committees, chaperones, and bands—began with the basketball season. Meterite members frequented the gym and cafeteria during the week preceding the first home game with tickets for "Psychedelic Soul". A pre-Christmas Sadie Hawkins dance, "Belles and Beaux", was organized by Philo's girls.

Lettermen and cheerleaders sat for silhouettes that decorated their second-semester King Kelly ceremony, while Hi-Y boys finalized plans for black lighting and engaged the Imperial Soul to play at the Queen of Hearts dance.

The 1967 Ivy Day Queen, Jan Jones, and court Shelley Long, Sally Reitdorf, Liffy Keck, and Linda Young await the planting of ivy.

Licensed to treat themselves to cokes, Mike Kilcoin and Steve Griffith sit back and watch during a lull in the refreshment business.

These Archers dance and talk before the announcement of the selection of Queen of Hearts from the "Sweet Sixteen" nominees.

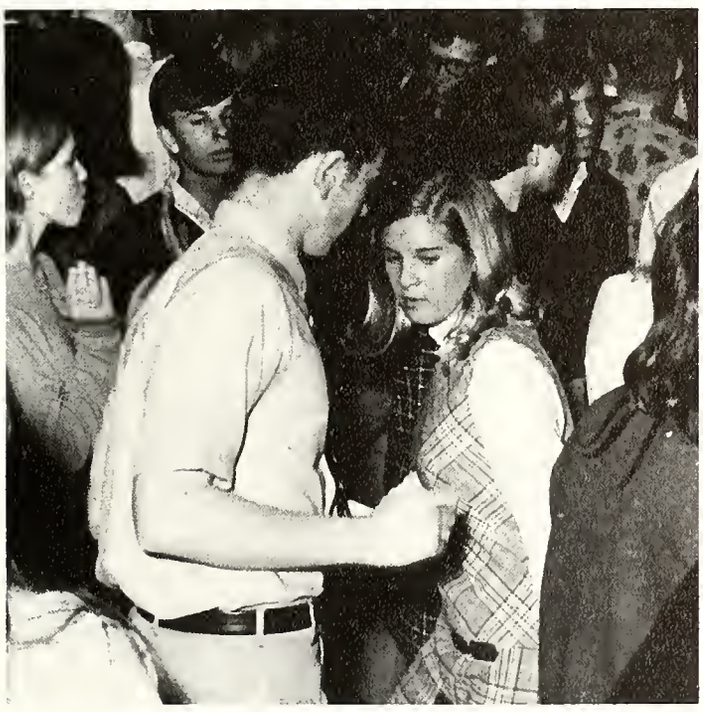

Senior Jon Byer and Sophomore Anne Graper dance to the music of The Society at the lettermen's and cheerleaders' dance.

Sports thrills, yelling manifest deeper spirit of school involvements

Spirit cannot be a constant feeling, nor is it always obvious. Prodded by team drive or fierce rivalries, it becomes an infectious energy. But spirit most often is more subtly established in a student's desire to involve himself in the flow of interests that make up the school. Pride grows from these involvements and impresses the contributing student with the enthusiasm fostering club projects and the aims backing school-wide activities. Still, the most openly displayed is the vibrant spirit that accompanies slight victory and close defeat in competitive sports contests.

The Hi-Y sponsored bus trip to Warsaw ends with an abundant snack stop for Linda Smith and Bill Watson near Fort Wayne.

Ecstatic over a skillful Archer basketball play, Sophomore Dorothy Long leaves her seat with a springing jump to release her praise.

Hours of practice, scrimmage, and game play are the basis of pride and spirit that form a team from a group of independent boys.

Putting on a command performance for the students are members of the junior class who stage a pie-eating contest at a pep session.

Overburdened by studies or extra-curricular activities, one Kelly finds herself unable to stay awake during a morning pep session.

Dedication to school formed by past, present

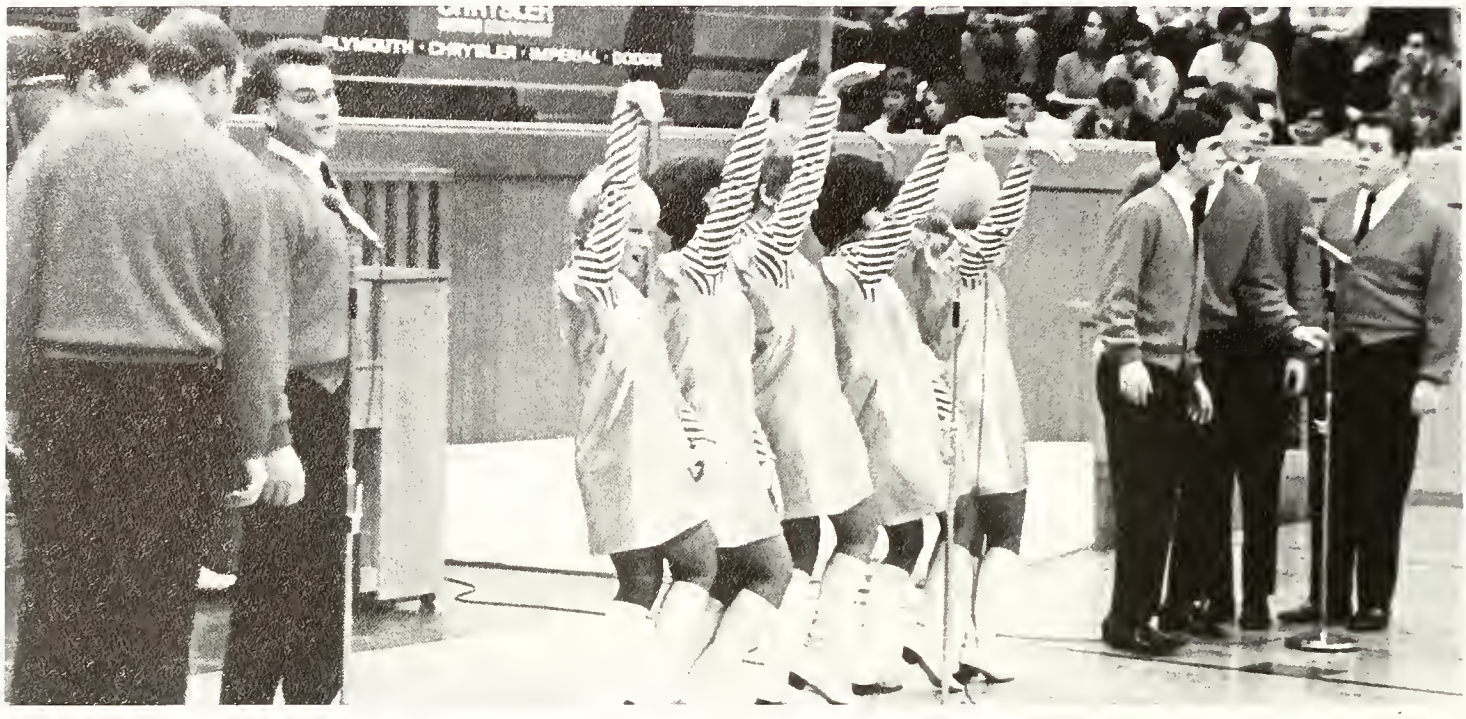

Performing at an assembly on motor safety are the musical Spurlows who travel throughout the United States to encourage safe driving.

Mrs. Louise Jones and Miss Barbara Schneider remain at school long after the halls clear of Kellys and still face much night grading.

Early morning research by Archers is made possible by the 7:30 arrival of library staff women such as Mrs. Dayna Simpson.

efforts of individuals

Past educators, athletes, and students have devoted hours and years from their lives to South Side. Perhaps their endeavors have formed a spirit that explains the dedication almost overlooked by us—the dedication of athletes passing long after-school hours in practice and incorporating training restrictions into their lives, or of photographers attending sports contests and recording spectacular moments of competition. Nor can the teaching profession be overlooked as dedication to the purpose of enlightening curious minds.

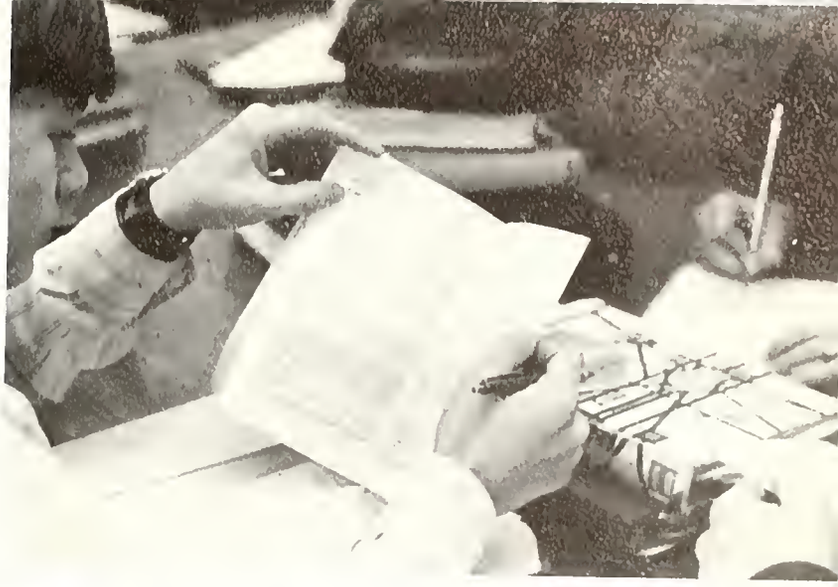

Hands relate thought and study of Archers devoted to learning the ideas offered them in their classes by dedicated teachers.

Taking a break from their pressing schedule of picture-taking are publications photographers Doug Perry and Stan Fishman.

Friendships start with

Largely restricted to the purposes of exercise and fun, backyard basketball stirs friendly rivalries that lead to countless games.

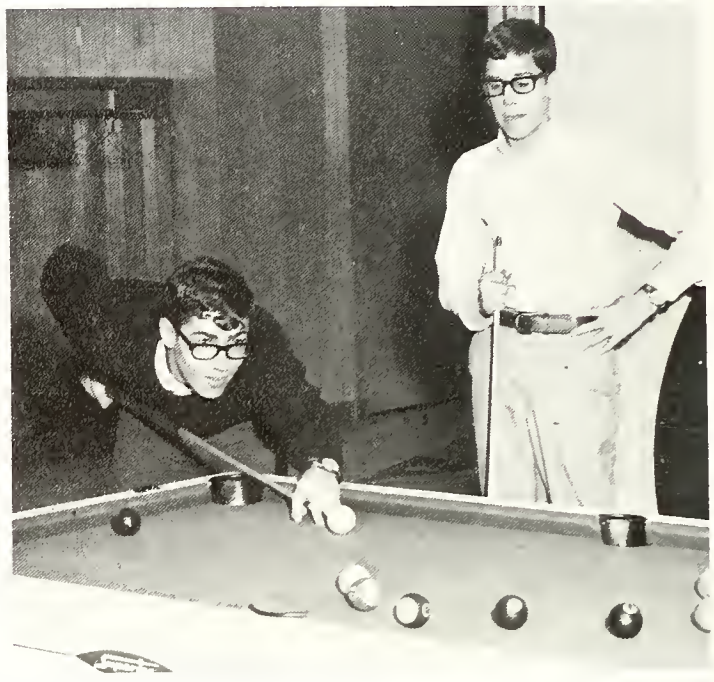

Sophomore Rick Penny puts all his ability into lining up the ball as classmate Fred Simon contemplates approaches to his next shot.

Sophomores Lynn Mansbach, Nancy Schmidt, and Ann Robertson get together on weekends to discuss school, listen to records, and read magazines.

chance meetings of Archers in halls, classes

Even when surrounded by clowning boys, Junior Susie Armstrong and Senior Julie Inskeep take the opportunity to exchange words.

Students enter South Side each fall, students who can decide what qualities they admire in others and what personalities they appreciate in friends. Boys may search for basketball opponents, girls for companions on shopping trips. Somehow from the annual influx of people, faces become acquaintances and then friends.

True to their reputation, many girls enjoy each other's company for talking and "goofing around". Boys, too, include these two pastimes in their pursuance of athletic development, scholastic betterment, and simple fun.

Kelly shoppers Terri Simon, Nancy Skelton, Linda Crayton, and Sharon Bedford browse the shelves for clothes to be purchased.

The chance to play a few hands of cards prompts Senior Dick Dickmeyer to invite Al Hofer, Steve Mansbach, and Greg Spiers to a Saturday game.

Kelly boys, girls go to games, dances, movies

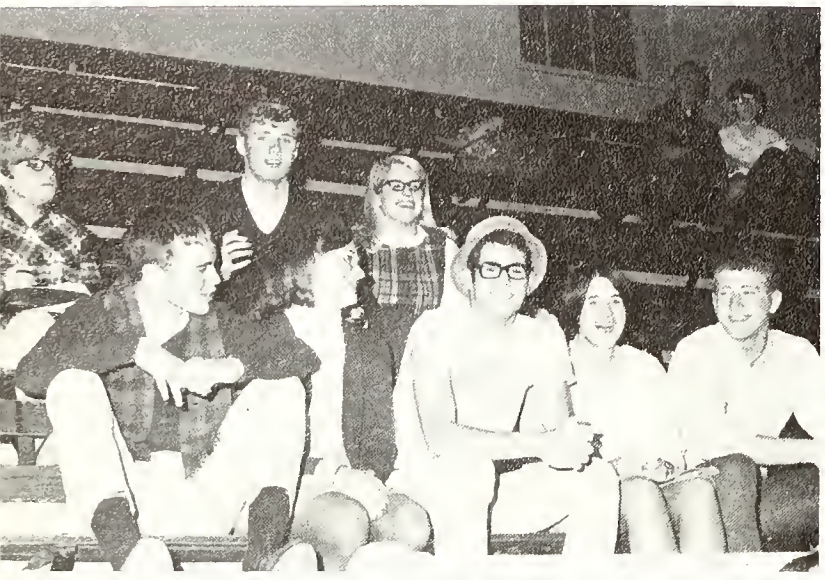

The Dads' Club-Faculty Basketball Game draws Archers who view the opposing squads and comment on their styles and form.

During their years at South, the Archers' circles of companionship widen to include the friendships that exist between boys and girls. Casual friendships develop by the accidental arrangement of a seating chart and the eventual discovery of a corresponding sense of humor. Walks from class to class, talks during lunch hours, and dating on weekends, perpetuate the chance to know and appreciate each other's personality and values. Discussions over pizza or a banana split following a game may reveal more about a personality than hours of class contact.

Weekends bring the opportunity for Kellys Scott Salon and Lee Ann Penny to take in a movie and stop afterwards for something to eat.

Senior John Fisher offers a Pepsi to Junior Stephanie Adams during the halftime break in a Sectional basketball game at the Coliseum.

— Anne —

I couldn't help reading some of things that other people wrote about you, and I sincerely say that they are all very true. You are a real great girl, and I know that you always will be. With a brother like Gordon you can't help but be. Although this year has went fast I think you realize that South Side isn't such a bad place after all. I remember last summer when you said that South just wouldn't be too groovy. Well I hope that you changed your mind.

Next year you will be a junior. How does that sound. Not much difference between being a sophmore or a senior but it sounds a little better. So, that is about all I can say other than good luck, and stay the way you are in the future.

Tim

To an Archer,
It's Academics

studying

To an Archer, it's doing the extra lab . . . writing the special report . . . the concentration on a difficult problem . . . researching a deep question.

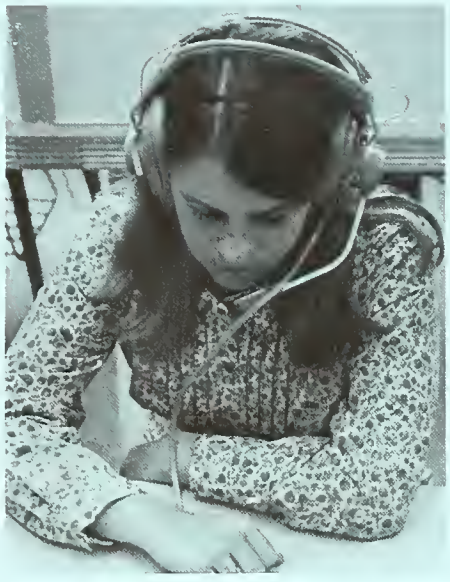

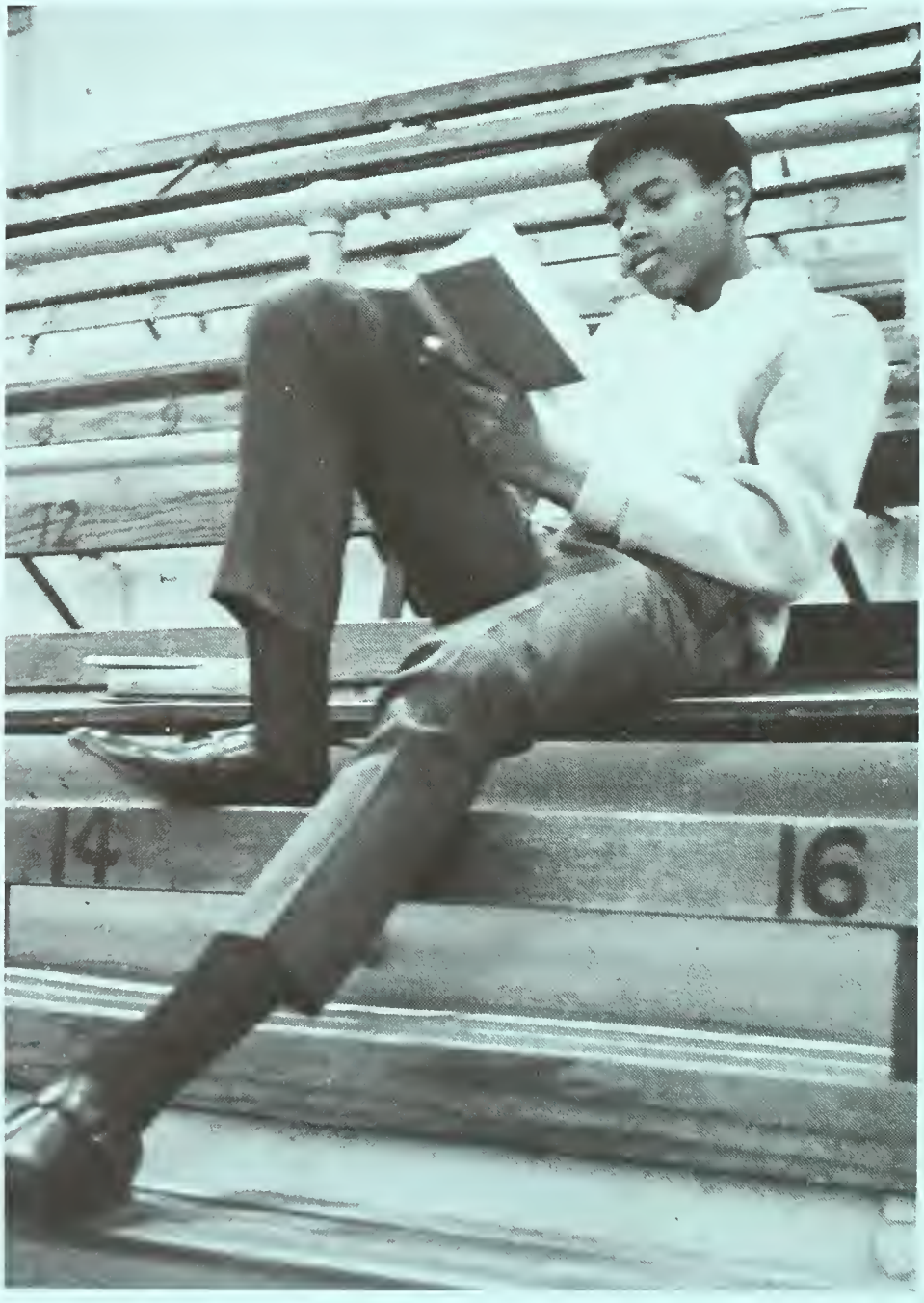
12
14
16

Classes study past to gain insight into present

Preparing students for active citizenship by making them knowledgeable about their country and awakening them to current events—these are the aims determined by the curricula of the Social Studies Department.

Classroom lecture and discussion provided the basis for an exploration of new ideas. Documentary films enlivened the study of the past. Maps, charts, and other visual aids were also used to advantage. This background information facilitated an understanding of current events reports in magazines and newspapers.

Sophomore students studied the history of the world beginning with primitive man while the juniors explored U.S. history in depth. Special projects and book reports were requirements in these courses.

During the first semester, seniors studied governmental structures, traditions, and political systems. A course in economics, sociology, or second-semester government was then offered. Economics students discovered the basic principles of wealth production and distribution. In sociology classes, problems in society and developments in social institutions were discussed.

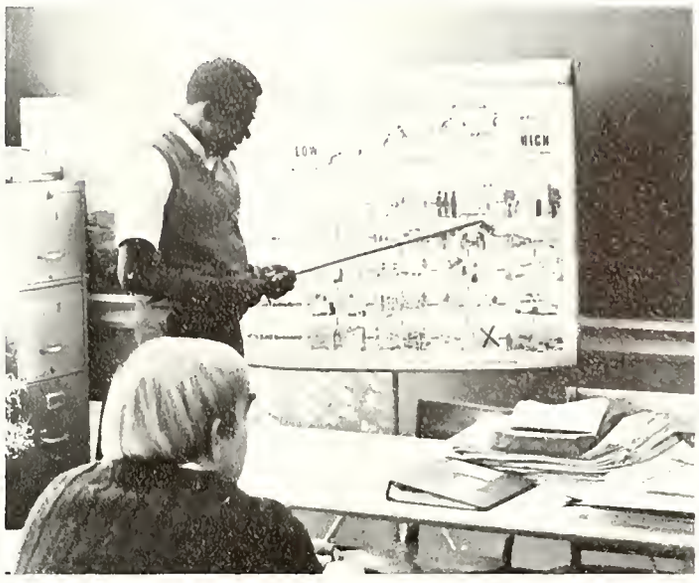

Senior Lorenzo Stewart is called upon to explain the statistics represented on a chart used by the economics class in studying income.

In preparation for the weekly discussion of current events, sophomore students of world history peruse news weeklies and take notes.

Answering questions about a chapter in history class is just part of the job for a history teacher such as Mrs. Margaret Hilmert.

English study promotes better self-expression;

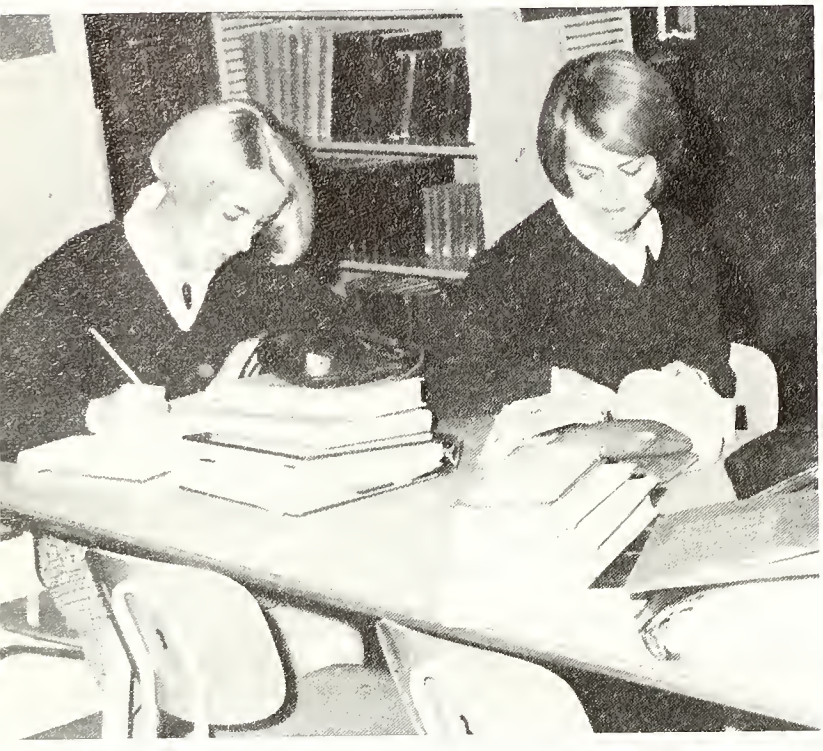

Seniors work industriously in the library and use reference materials for literary reports, an important requirement of English 7.

A student uses a shadowscope to improve her reading speed and comprehension in developmental reading, a nine-week course.

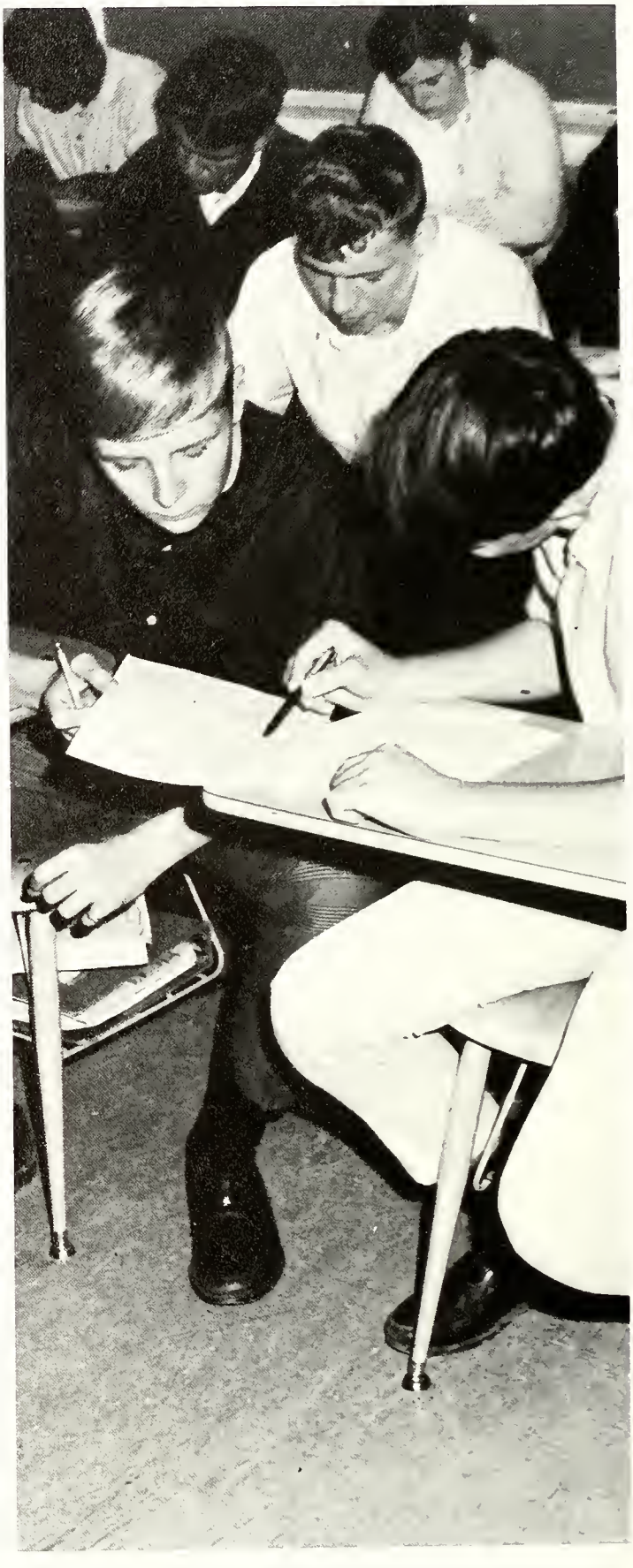

For sophomores, learning to write book reports and themes in class means questions about grammar rules and paragraph development.

special class created

Writing book reports in class and reading American literature introduced sophomores to South Side's English Department. After reading *Silas Marner* and *The Pearl*, the classes turned to the classical influence of Shakespeare's "Julius Caesar" and the more contemporary spirit of "Our Town," a play by Thornton Wilder.

Note cards, bibliography lists, and preliminary outlines filled the second semester of junior life as research paper due-dates neared and memories of recitations of "Macbeth" and the study of the epic, *Beowulf*, faded.

The fabled hour-long book report loaded seniors with hours of research and documentation for both the oral and written presentations of their books. They also developed their methods of analysis through writing numerous critiques of plays, poems, short stories, and essays.

Equipped with new ideas, a combined political science and contemporary literature course, team-taught by Mr. Ralph Bogardus and Mr. David Cowdrey, was added to the curriculum. The 30 seniors in the experimental class made use of the correlation between the two subjects by reading and discussing material useful to both. Special English classes for sophomores and juniors were also continued.

Mrs. Florence Emshwiller and English 5 student Sally Markley discuss content and the correction of grammatical errors in a theme.

A round table discussion directed by Mr. David Cowdrey and Mr. Ralph Bogardus is a regular feature of the new English-Government class. The students gather to present certain authors' opinions and offer their own thoughts on political essays such as Plato's "Crito."

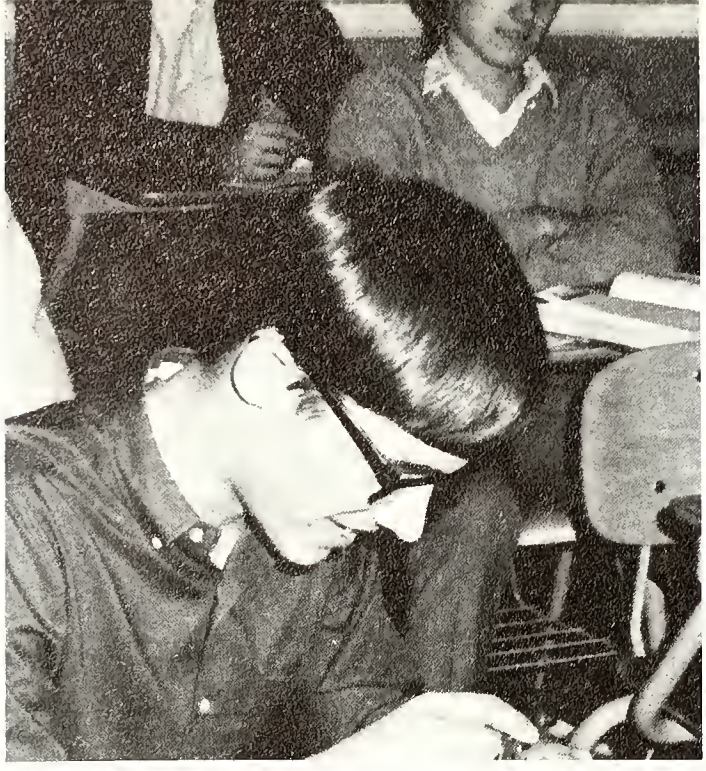

Geometric constructions are the object of Steve Kreischer's attention as he employs compass and protractor to finish his assignment.

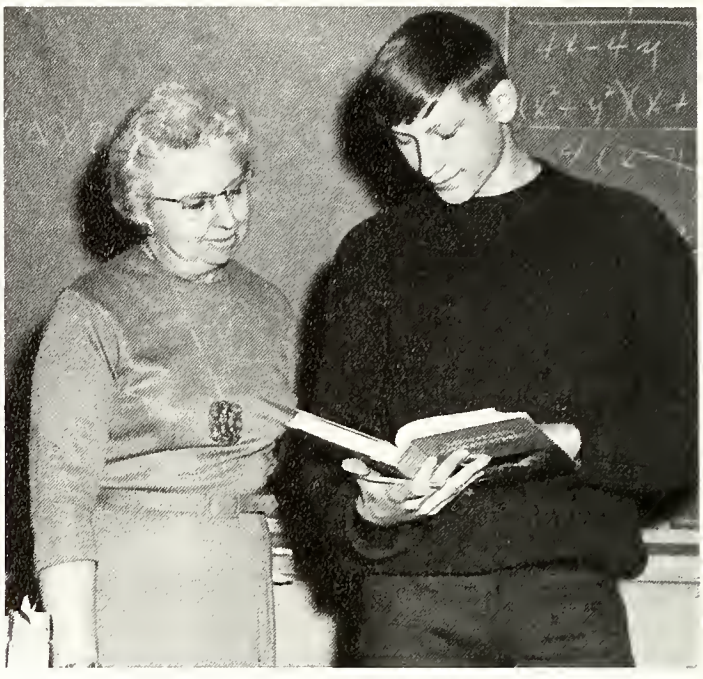

Sophomore David Emenhiser is puzzled by a difficult geometry problem, but his teacher, Mrs. Mildred Luse, is willing to offer help.

Mathematics courses require proficiency with

Mr. Richard Sage presents a review of the fundamentals used in graphing inequalities as he lectures to his sixth period mathematical analysis students.

With time to spare before the end of the period, advanced algebra students begin to prepare the exercises for the next day's lesson.

numbers, ability to think rationally, abstractly.

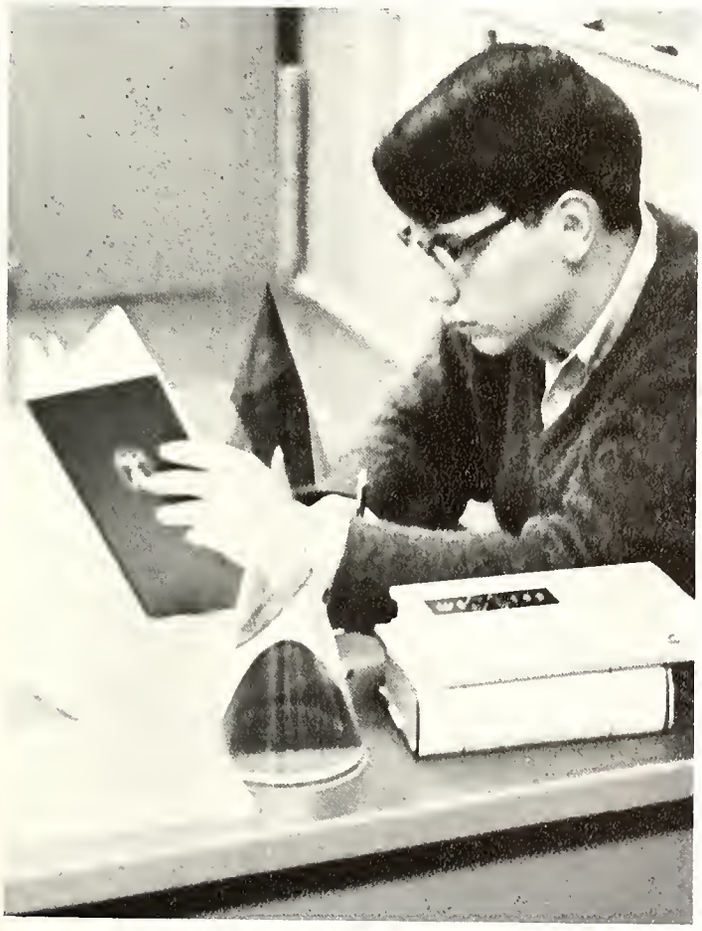

A member of the seventh period math analysis class, Senior Jon Zorn increases his understanding of course material by reading.

Sines, cosines, abscissas, mantissas—the teachers in South Side's Mathematics Department presented these and many more concepts to their students. The first mathematics course at South, algebra, accustomed the student to set theory, operational properties, and basic techniques in equation-solving. The methods and principles of algebra were combined with logical thought in proving geometric theorems and corollaries. Students were also introduced to constructions and solid geometry.

Students could elect to continue studying mathematics in a course in advanced algebra, which included an intensive study of curves and more complex equations. A trigonometry course followed. This study of angle relationships, functions, and logarithms was supplemented by introductory units of analytic geometry, mathematical induction, and probability. Students in the accelerated program were offered a course in mathematical analysis. They examined abstract systems and used basic mathematical principles and theories in studying logic and the calculus.

Students study wave motion, learn reactions,

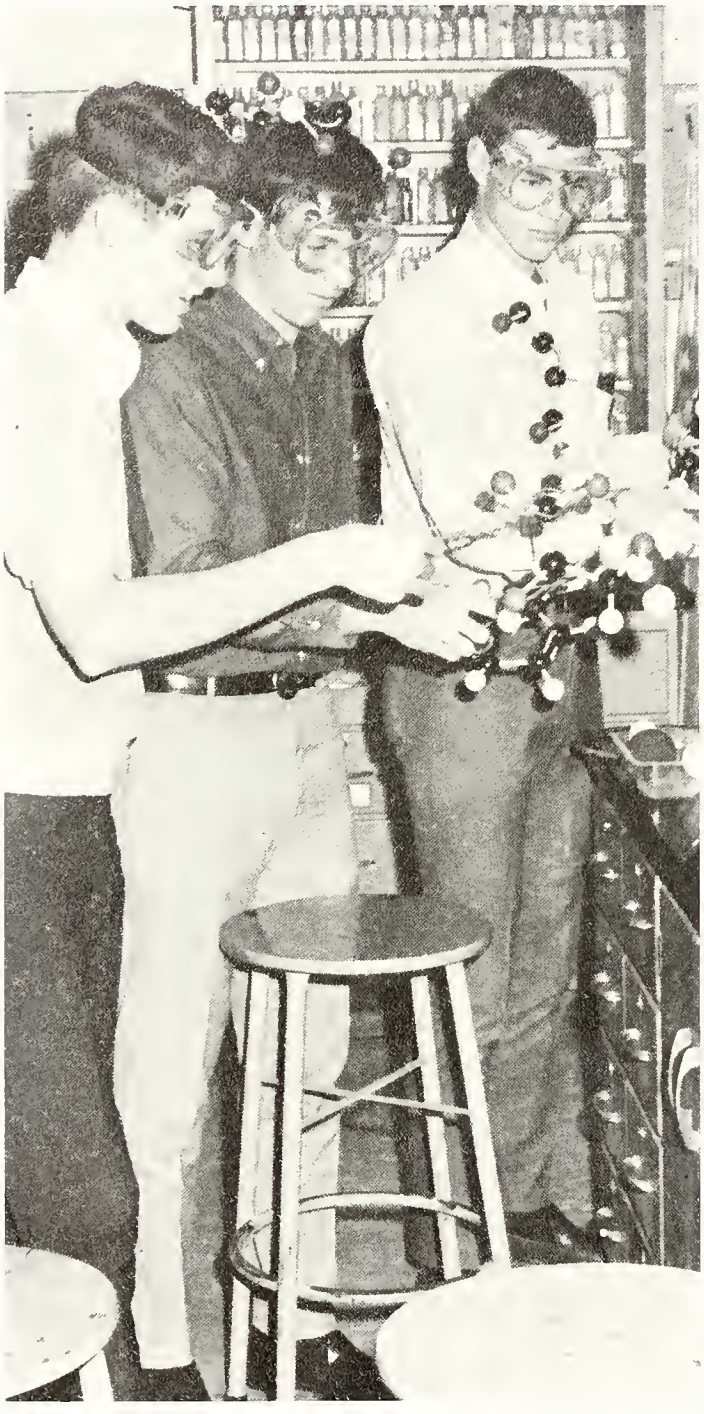

Special chemistry students, Seniors Chuck Fay, Bill Turnley, and Paul Nelson, are intrigued by the complexity of molecular models.

Through their safety goggles, chemistry students perceived chemical reactions as they performed experiments in the lab. Students employed the scientific method in their observations. Much time was spent in memorizing the valence table and studying voluminous notes on the structure and properties of compounds. The special chemistry class delved into atomic and kinetic theories, chemical bonding, and the "whys" of chemical occurrences.

Botany students studied plant formation and classification with the aid of microscopes. A study of cellular structure and function was included.

Through films, lectures, and experiments, physics students sought to explain natural phenomena of energy, matter, and force. Numerous problem sets tested their ability to combine their knowledge of physics and mathematics. The applied physics course dealt with the practical applications of basic physical laws.

Topography, geology, meteorology, and the formation and preservation of our natural environment were studied in physical geography or earth science classes.

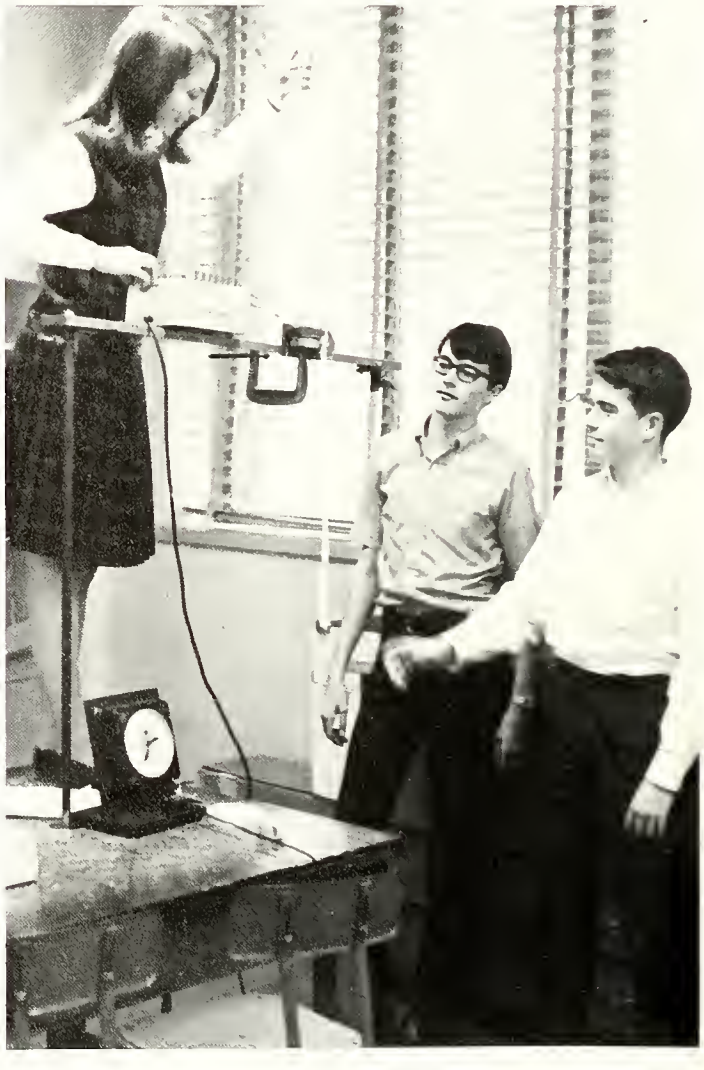

Junior physics students Nancy Howard, Don Sinish, and Cliff O'Neal perform an experiment to study the acceleration of falling bodies.

collect specimens, discover scientific challenge

Nancy Howell indicates the information on a map, while Pat Tierzen observes the weather instruments on a physical geography project.

Botany student Dennis Lake ponders his answers to a "weed quiz" before examining and attempting to identify the next plant specimen.

The chemistry lab is a busy place as these Seniors perform tests to identify cations and ask their classmates about surprising results. The "long" and "short" of it is that students learn basic chemical reactions and discover the characteristic properties of substances.

Language lab polishes

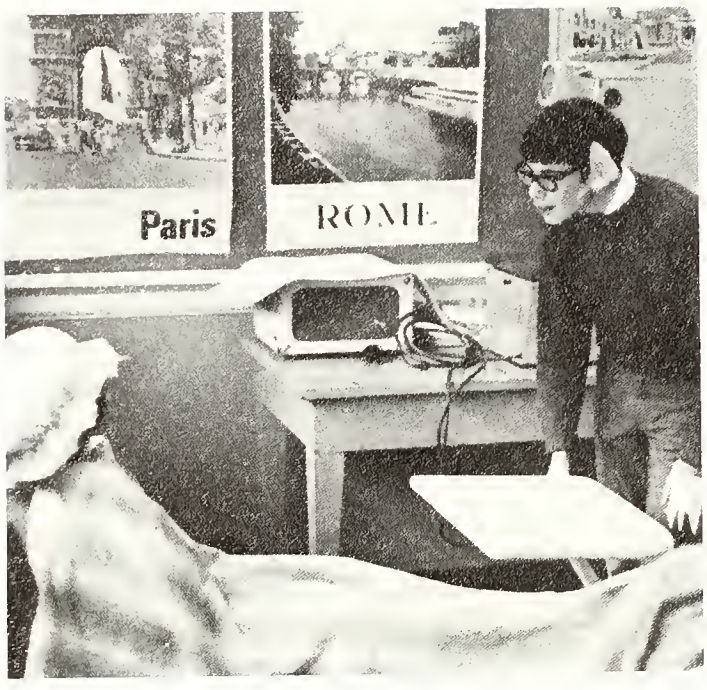

Senior Bev Gouloff and Sophomore Mark Rozeen present a scene from a French dialogue of "Little Red Riding Hood" in their class.

Mr. L. R. Roberts dictates and makes notations on a grammar lesson while the German 3 students copy his comments in their notebooks.

A third-year language class listens to the example set by Spanish-speaking, Gonzalo Godoy, Roberto Martinez, and Tim Erdel.

nderstanding, pronunciation of lingual classes

Students discovered that the strange voice with the foreign accent coming through the earphones could be their own when they used the language lab. The new facilities enabled teachers to emphasize the audio-lingual phase of foreign language. Prospective linguists improved pronunciation and tested their comprehension with recordings.

First- and second-year French students concentrated on pronunciation, conversation, and French culture while third- and fourth-year students wrote compositions and read *Vol de Nuit* by Saint-Exupery.

Latin students first learned the fundamentals, verb forms, and noun cases. They then studied the Roman civilization and translated Caesar's *Gallic Wars* and Vergil's *Aeneid*. Grammar, pronunciation, and conversation were stressed in beginning German courses. Later, students read the novel, *Der Millionar*.

In the first two years, Spanish students became familiar with pronunciation and grammatical constructions. In third- and fourth-year classes, speaking was emphasized along with a program of readings in Spanish history.

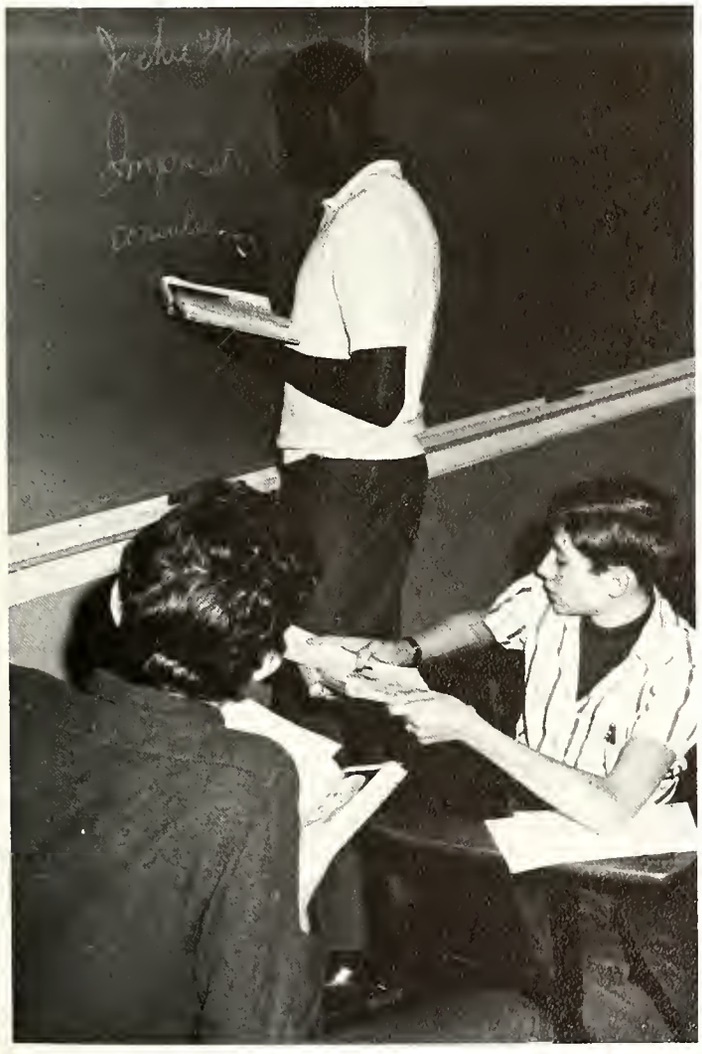

Jackie Winn subjects his Latin translation to the careful scrutiny of his fellow first-year students, Art Wilson and Steve Claypool.

Enclosed in booths, foreign language students intently listen to tapes and record their responses in a weekly session in the lab.

With practice, students

Seniors Linda Knettle and Dianne Demetre operate a duplicating machine for Mr. Leon Dolby and learn a fundamental office procedure.

The Distributive Education program introduces Bill Lee to valuable experience in retail salesmanship while he works in a local store.

Maureen McCray, senior business student, puts to use her ability to file material quickly and accurately, a routine office skill.

Beginning typists become familiar with the keyboard with practice drills that determine a student's progress in speed and accuracy.

acquire abilities needed in business vocations

A salaried afternoon job for full academic credit was a feature of the new Distributive Education program, under the direction of Mr. Robert Wray. The course, open to juniors and seniors, combined a morning schedule of classes and at least 15 hours per week on-the-job training in marketing, merchandising, and management.

Other courses in the Business Department were divided into stenographic, clerical, and general business branches. Students in business organization and management studied the formation and operation of small businesses. Classes in business law were concerned with the legal procedures of licensing, selling property, and contracting.

Merchandising stressed retail salesmanship, while marketing was a study of consumer problems and budgeting.

Clerical and stenographic students took dictation in shorthand and transcribed it on typewriters. Working with business forms and letters required a knowledge of filing, spelling, word usage, and mathematics. Prospective office workers also acquired practice in operating calculators, dictation devices, and duplicating machines.

Students in Mr. Robert Wray's class in marketing, sales promotion, and management observe the operation of new advertising equipment.

While future secretaries typed business forms, other students enrolled in the Department's one-semester course in personal typing.

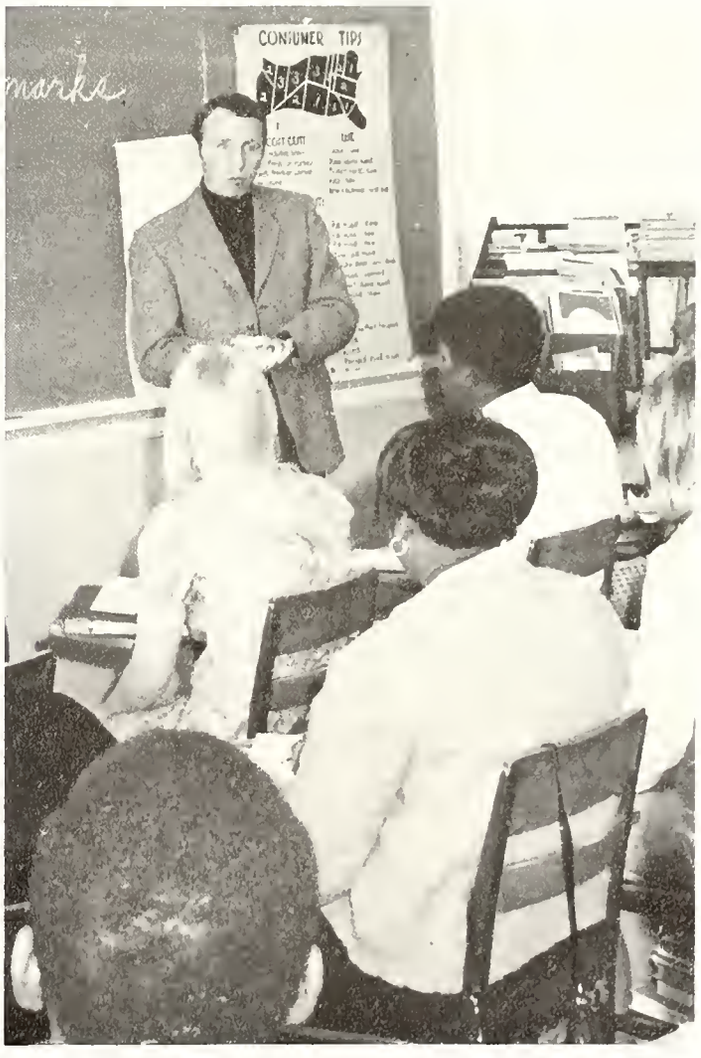

Mr. Robert Kelly lectures to his second-period business law class on the legal phases of sales and consumer-producer relationships.

Girls gain practical knowledge of domestics

Everything a well-rounded homemaker needs to know, from sewing on buttons to French tailoring techniques, and from boiling water to preparing a buffet dinner was taught to the students in South's home economics courses.

In the department's traditional sewing classes, girls learned how to operate the sewing machines; and they studied the care and uses of various fabrics. Students gained practical experience and added to their wardrobes by making garments. Members of the clothing classes displayed their skill as fashion designers and seamstresses and their poise as models in an original fashion show.

Cooking classes concentrated on meal planning and preparation accompanied by a study of nutrition and etiquette. The home management course stressed the techniques of household care and finance budgeting.

In child care classes, students bathed infants and engaged in a play school project. This project not only enabled them to observe a child's physical, mental, and emotional development, but also allowed them to gain insight into the joys and problems of child rearing.

Home Ec students Bonnie Bender and Brenda Calland anxiously watch, ready to help Karen Kessler remove a cake from the oven.

Diana Ahlersmeyer gains first-hand knowledge of the play habits of small children by observing Jennifer Daniel, who seems delighted.

Sewing students, Shelia Huseman, Diana Stephens, Linda O'Connor, and Janell Graue prepare to model their tailored suits and coats.

While Brian Todd watches from above, Mr. Kenneth Surber instructs Dave Dial and Greg Stilwell in the use of a motor testing device.

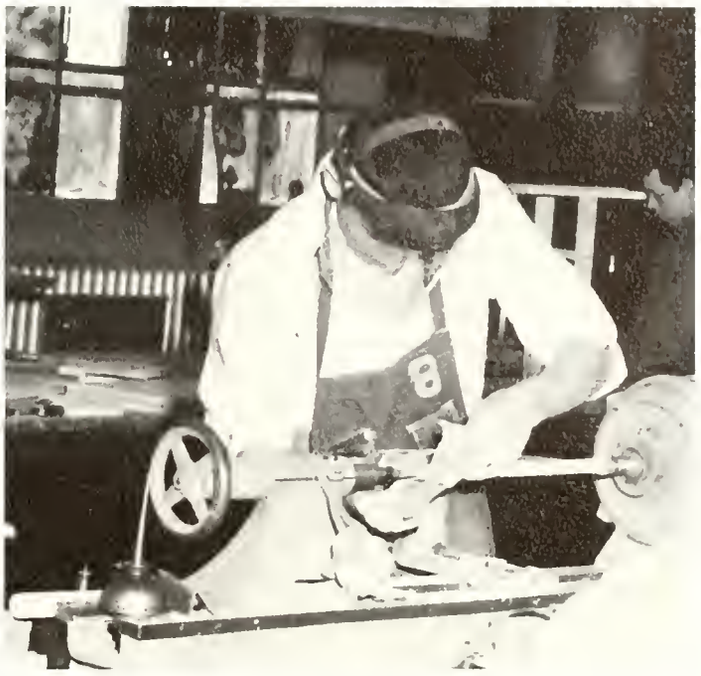

Before completing his work at the wood lathe, Bill Evans stops to sand a rough spot on one of the legs of his woodworking project.

Shop students design, create useful products

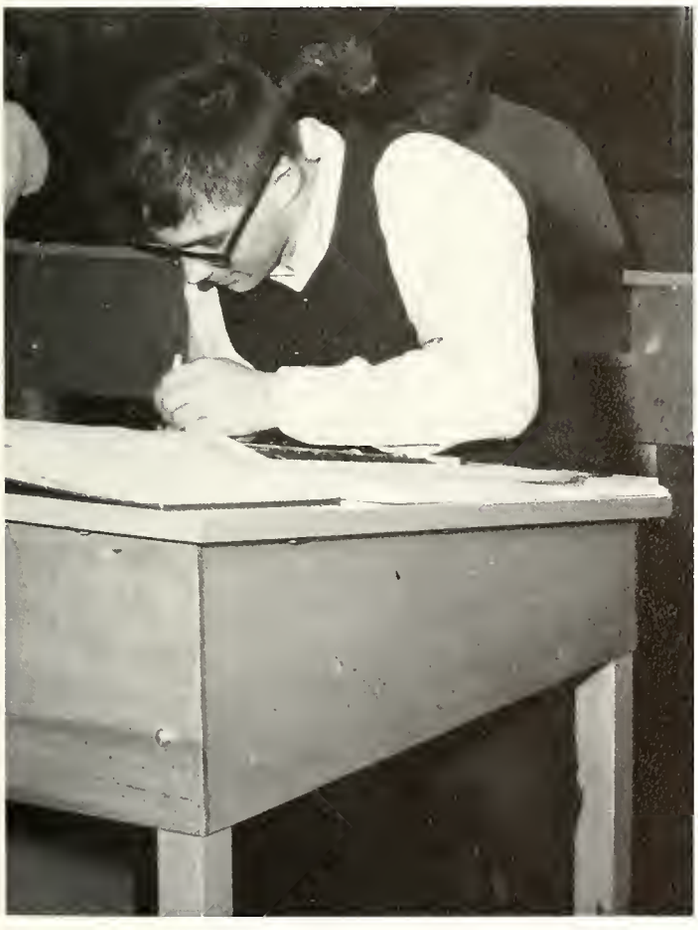

Junior Steve Brookhart follows the instructions in his textbook to finish his drafting sketch, concentrating on neatness and precision.

Pride in finished projects and the development of a "critical eye" were products of an experience in industrial arts. The students learned the latest working methods by using the new metal-cutting band saw, tracemaster drafting machine, and electrical testing panel.

Students in the drafting course practiced lettering and designed blueprints. With fundamental guidelines and isometric and orthographic techniques, the boys worked with pictorial sectioning and production illustration.

In metalworking, the uses of the micrometer, lathe, and drill press were taught. A study of precision measurements, tool grinding, arc welding, sheet metal layout, and advanced machinery followed.

The safe use of hand tools, wood lathes, and joiners impressed the woodworking students with the necessity of planning and applying skills. Students followed their drawings in making products. A power mechanics class instructed the boys in the nature of the internal combustion engine, and a study of eletrical equipment and motors comprised a "fundamental electronics" course.

Tom McRae's fellow students in Mrs. Mary Jane Crum's fourth period speech class register various reactions as they listen intently to his speech and notice his gestures. Speaking before the group is a frequent experience, but the orators also practice writing.

Journalism, speech build communication skills

"Tombstones," "kickers," and "mug shots" were common concerns of journalism students as they discussed the elements of newspaper composition. A critical examination of several high school newspapers, including the *Times*, aided students in recognizing journalistic techniques. They applied their knowledge of effective communication by writing news articles and feature stories. Students also learned about advertising, copyreading, and the other phases of putting out a paper by helping South's newspaper staff and by visiting Fort Wayne Newspapers.

Oral communication was the subject of interest to speech students. They were exposed to interpretive declamations including humorous, dramatic, and oratorical speeches. Students acquired confidence, poise, and an effective manner of delivery by speaking extemporaneously and offering memorized selections. With practice, students learned to write and present speeches to influence, inform, and entertain a group. They also practiced making introductions and accepting and presenting awards. The course included a study of drama and debate methods.

Future journalists learn to recognize points of style and form by analyzing news, editorial, and feature articles in school papers.

Physical education encourages strength, agility

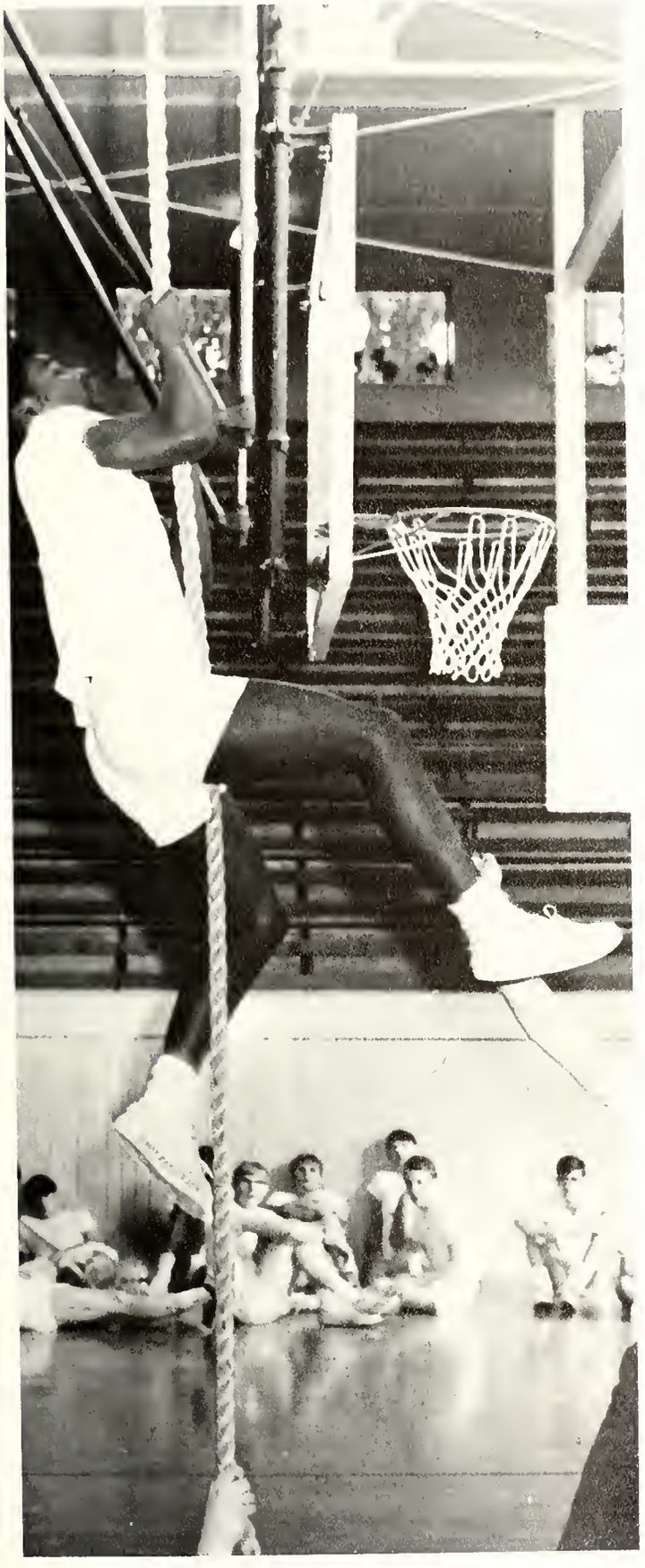

Sophomore Larry Patterson builds his strength and endurance as he struggles in a rope climbing test and is timed by Mr. Clair Motz.

Teamwork, sportsmanship, coordination, and fitness were promoted in the physical education program. The trampoline, mini-tramp, and springboard were established parts of the schedule of classwork for most students.

After learning the rules, boys engaged in competitive sports such as football, soccer, basketball, volleyball, track, and softball. Supplementing these seasonal sports was a self-test program in rope climbing, push-ups, and obstacle races to determine endurance and coordination.

Gymnastics and advanced gym classes developed the Archer boys' balance through exhaustive experience on the parallel bars, ring set, and horse. The acquisition of this new equipment boosted the value of the course.

The girls in regular gym classes participated in speedball, track and field, badminton, softball, and basketball in addition to work with the new balance beam. Students in dance class limbered themselves with exercises and then developed grace through practicing ballet movements. They presented routines in the Spring Show, and the tumbling classes demonstrated acrobatic feats.

Gail Lochner and Betty Carpenter practice movements and exercises on the balance beam in order to develop poise and muscle control.

Classes develop artistic talents, study masters

Mr. Hostetler directs the Concert Choir in a brief warm-up session before the group provides musical background for Senior Reception.

The various voices of the Training, Occasional, and Concert Choirs, directed by Mr. Lester Hostetler, made appearances at assemblies, junior high schools, churches, and business functions. An activity for the Senior members of Concert Choir was the annual caroling through the halls third period of the day before Christmas vacation.

The instrumental sections of the Music Department, Band and Orchestra, were headed by Mr. Robert Drummond. The band, which performed at games, assemblies, and concerts, was divided into training and symphonic sections. The Orchestra, String Group, and Brass Choir also appeared before the student body. In music appreciation, the students discussed modern and classical music and learned to identify specific works of famous composers.

In the fine arts curriculum, the Art Department offered a first-year study of two and three dimensional art. Second year was spent in the exploration of materials and techniques which were put to use in the student's selection of an area of specialization. Art appreciation classes featured a study of the philosophies of painting, sculpture, and architecture in various periods and works of art.

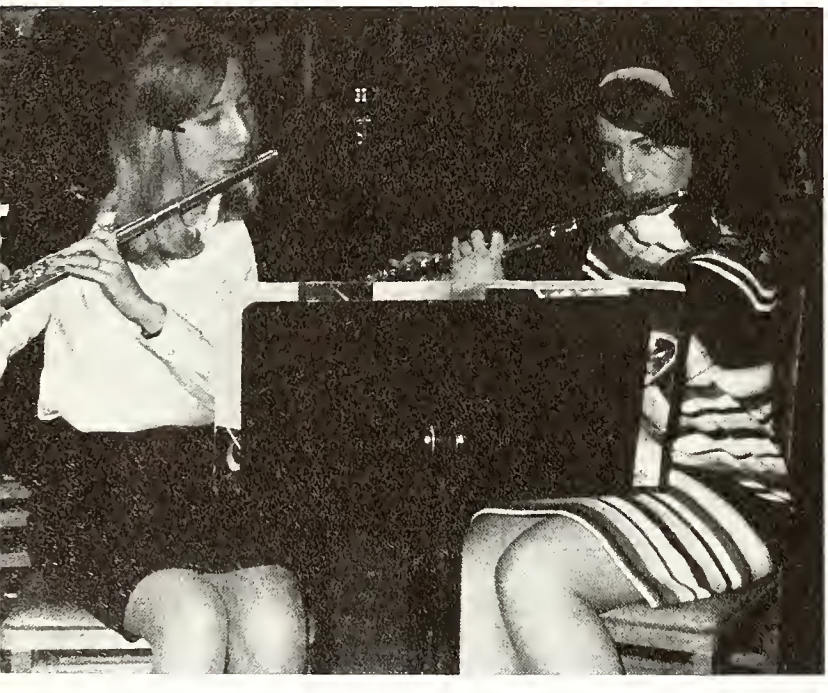

Band members Laura Wise and Becky Schwartz realize the importance of sectional rehearsal as they practice a difficult flute passage.

Art 1 students, John Rose, Kevin Parrot, and Debra Amstutz experiment with mediums while Cindy Gidley, service worker, circulates.

Anne,

There's not much I can say to somebody who has been such a good friend for a long time. We've had our ups and downs, and our good and bad times, but we've trusted through all of that. I feel that I can talk to you quite freely and probably more so than anyone else. I know I've thanked you before for helping me thru all my depressing moods. And I probably will need your help much in the future, when I'm at home. I hope that I've been good enough friend to help you. Remember whenever you need someone to make you feel a little bit better just come on over. You're really a great kid Anne, and much good luck will come your way eventually. You deserve it after a "nothing" year. I have to admit — I've been really lucky this year. Next year will be my "nothing" year. Bwaaa!

We've had ~~such~~ a riot this year that I know this summer and next year will be even cooler, because I will have cars!

Well I better start bringing this to a close. But I mean what I wrote, and take it easy when you start hustling the boys because you might have the prob. of too many on your hands!

To an Archer,
It's Athletics

Always — Cindy

practice

To an Archer, it's the crunch of a bruising block . . . the last mile of five . . . one more sprint up the court . . . the extra effort that pays off in victory.

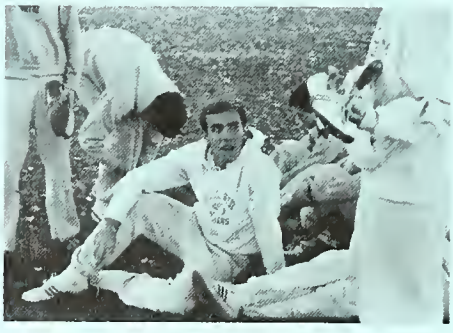

Sophomore tackle Ron Hallam (53) moves toward the pile-up in the Central game to stop a Tiger thrust through the middle of the line.

Kelly gridders win 7, Lose 2 from rugged Schedule of opponents

Under the superior guidance of Robert Gernand and his staff, South Side's small, hard-hitting football squad fought to an outstanding season record of 7-2. The Kelly team, to the surprise of some people, was in the thick of the city series race throughout the season. With only one game remaining to be played, South was tied with Concordia and Bishop Dwenger for the coveted city crown. Archer hopes for the top position were shattered for the second year in a row when a determined Central Catholic team upset the Kellys in the season finale.

Despite the disappointment suffered in the Central Catholic game, this team performed well in defeat and so confirmed its members' ability to maintain a stable attitude of sportsmanship even through a painful loss. Its winning record boosted South's three-year record to an unbelievable 24-3. On the way to this highly successful season, the boys' tremendous spirit and drive helped to provide Fort Wayne with some of the best high school football on record. Excitement, frustration, thrill, victory, and defeat made this 1967-1968 season one that fans can compare to any other.

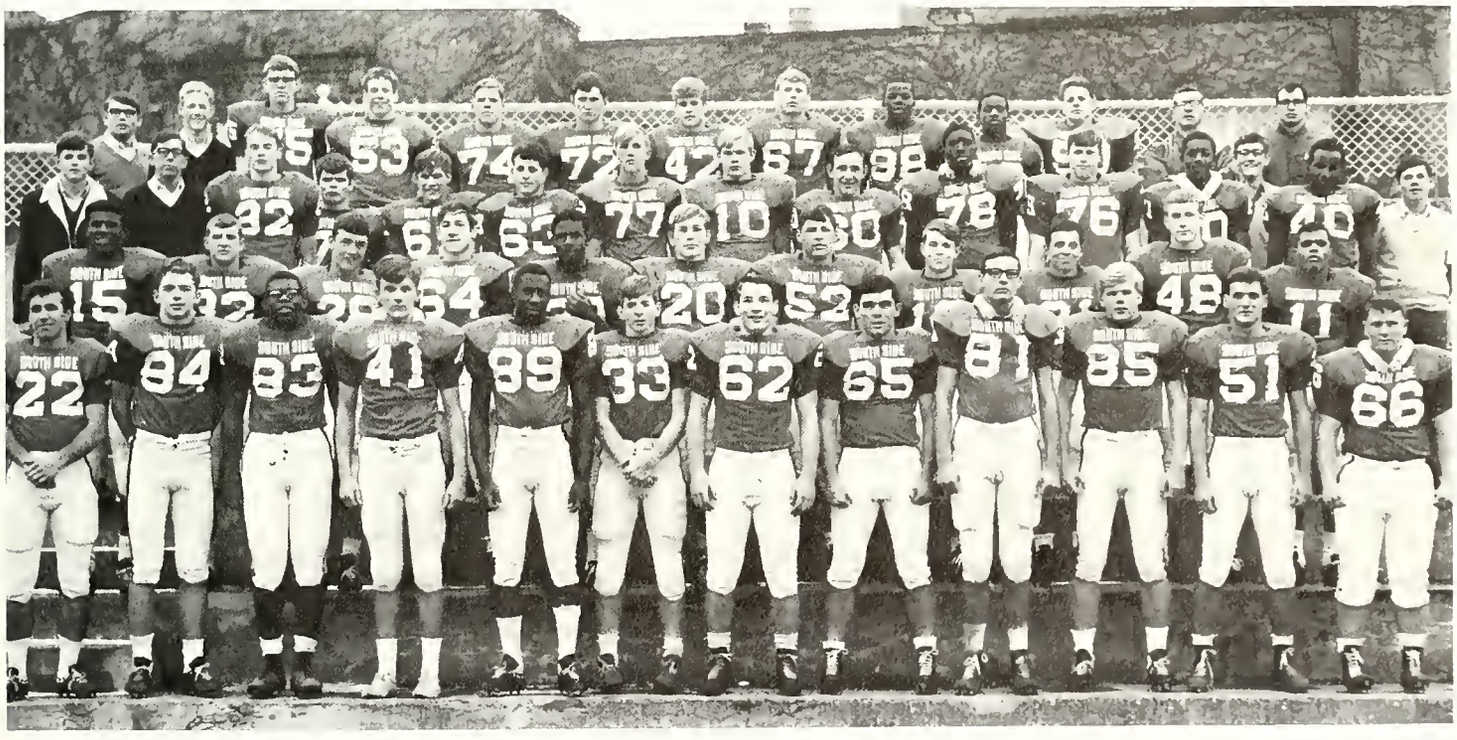

The 1967 Varsity football squad, **Front row:** Ioannou, Smith, Rutledge, Lumpp, Lee, Lougheed, McLaughlin, Lobdell, Highley, Beardsley, Howard, and Kelley. **Second row:** Watson, Novak, Stebing, Schmidt, Striverson, Roberts, Pandoff, Klopfenstein, Prange, Melchi, and Lucas. **Third row:** Mgr. Tritch, Mgr. Bussard, Lake, Fisher, Wisnewski, Wamsley, Grabowski, Wherry, Silvers, Kendrix, Miller, Moore, Mgr. Erdel, Stewart, and Mgr. Mellinger. **Fourth row:** student trainer Thena, student trainer Wright, Baker, Hallam, Gunkler, Rhoades, Ashe, Lohse, Dunbar, Williams, Marcom, Coach Bartkiewicz, and Coach Lindenberg. Coach Gernand absent.

Blazing speed, stingy defense halt opponents;

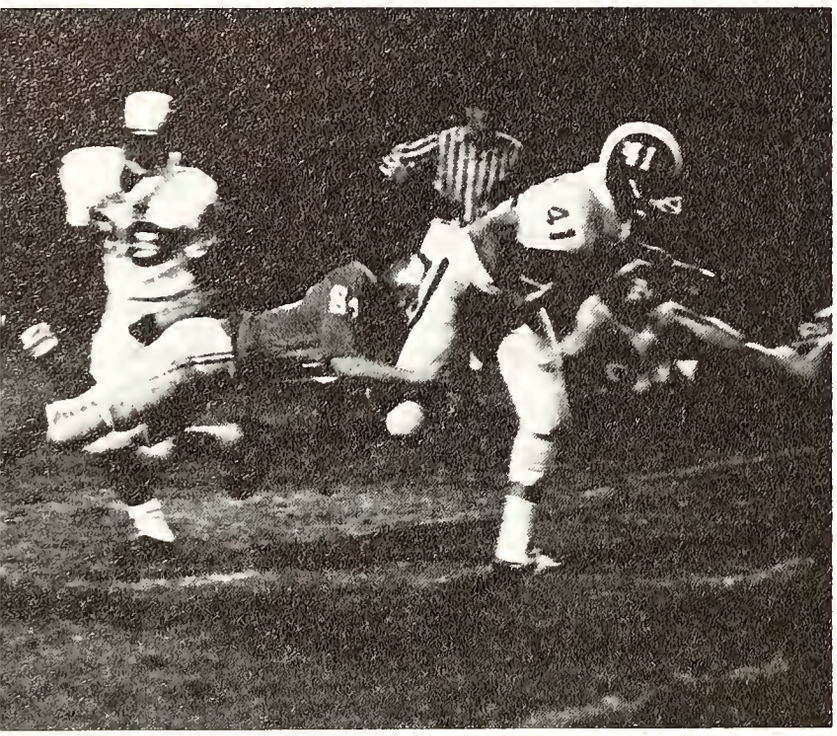

John Lumpp, the Archers' fleet halfback, attempts to break the tackle of an opposing player as William Moore (80) watches the action.

Having lost many of last year's top-flight players, South Side's football team was not expected to be one of the top contenders in the city race this year. Its hard work and determination proved this assumption wrong, though, as the coaches molded it into one of the most exciting teams in the area. Employing a potent offense and a stubborn defense, the team outscored its opponents by an average of 21.3 to 8.7 points per game.

Senior fullback Scott Lougheed proved to be the team leader on his way to the city scoring title as he scored 75 points on 10 touchdowns and 15 extra-point conversions. Scott also placed himself high on the list of South's outstanding booters by punting 29 times for an average of 36 yards and a total tally of 1032 yards.

Senior John Lumpp and Juniors Bill Watson and Bobby Lucas each scored five touchdowns for 30 points apiece. Sophomore Randy Rhoades scored two touchdowns, and Seniors Billy Lee and Larry Rutledge each scored once. Al Williams kicked two extra points; Larry Rutledge added one.

The Archers opened the season by defeating Bishop Luers, 18-6. They then fell to Snider, 19-7, but recovered to initiate a six-game winning streak.

The first victim of this drive was New Haven by a 19-0 count. Then, after edging North Side 7-6, the Archers knocked off the highly-rated Central Tigers. The next three games found South winning by the most impressive scores. These were a 33-6 victory over Elmhurst, a 54-7 triumph over Huntington, and a 27-0 battering of Madison Heights.

The Archer team lines up in the single wing offense which has brought the Green and White into the public's eye in the last three years. In the backfield, Lumpp (41), Lougheed (33), Lucas (11), and Ioannou (22) prepare to charge the holes opened by the offensive line.

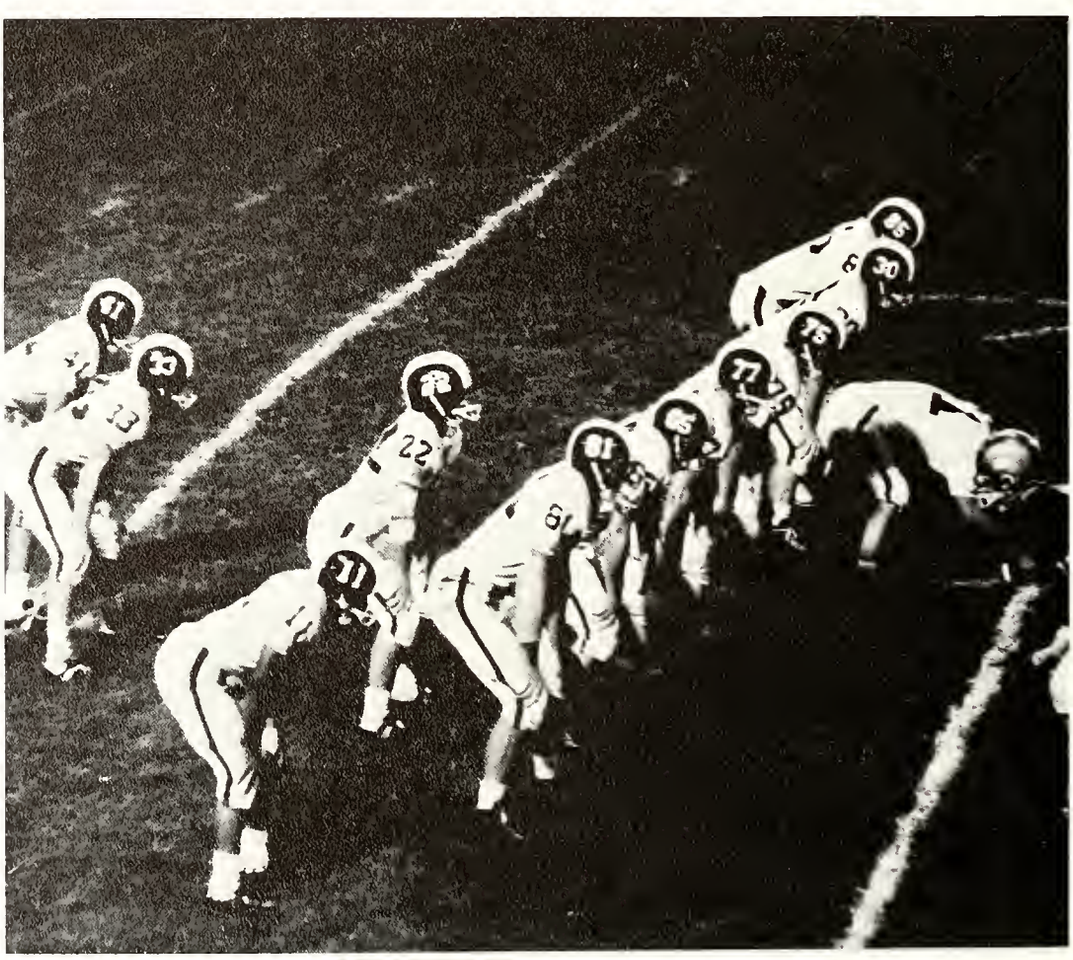

team gains second place berth in city series

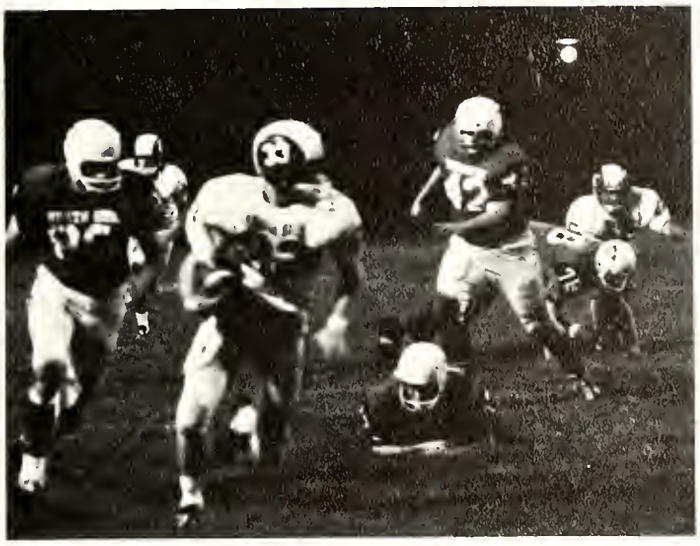

Looking downfield, Scott Lougheed scrambles for extra yardage against North Side. The Kellys eked out a 7-6 victory in this game.

1967 Varsity Football Record

Team	*SS*	*OPP*	*Record*
Bishop Luers	18	6	1-0
Snider	7	19	1-1
New Haven	19	0	2-1
North Side	7	6	3-1
Central	21	12	4-1
Elmhurst	33	6	5-1
Huntington	54	7	6-1
Madison Heights	27	0	7-1
Central Catholic	7	22	7-2

Angelo Ioannou (22), the team's blocking back, calls the signals in the Archer huddle. This scene is probably one of the most common on the gridiron field as well as being one of the most important factors in the team's success because of the necessity that the correct play be called in a situation.

—Ann—
Well it's been a long hard year in Mildred's class and ~~we~~ me didn't learn much—but what the heck we had a great time and that counts a little.
Good Luck the next 2 years and Good Luck, always
Always,
Friends
Bobby Ray

Scott Lougheed wins squad, city scoring race

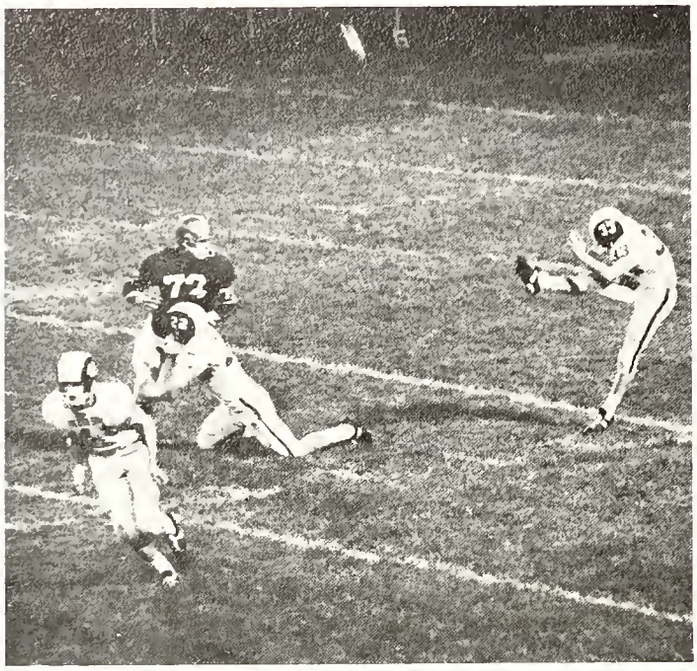

John Lumpp (41) and Angelo Ioannou (22) provide Scott Lougheed (33) with the needed time to punt the ball out of Archer territory.

Ted Wright sprays the hand of center Mike Howard (51) during one of the Archer's home games as Tritch and Marcom (50) look on.

City Series Standings

	City	*All*
Bishop Dwenger°	5-1	7-1
Concordia°	5-1	9-1
South Side	4-2	7-2
Snider	4-2	5-4
Bishop Luers	2-3	4-5
Elmhurst	3-5	4-5
Central Catholic	3-5	4-5
Central	2-4	4-5
North Side	2-6	2-7

°Tie for City Championship

Scott Lougheed, the leading scorer in the city, escapes the outreaching hands of an opponent as he scores one of his ten touchdowns.

Despite the disappointing record of the reserve squad, the team had its outstanding individuals. Left halfback Randy Siples (35) stops a rushing Bishop Dwenger Saint and is about to be helped by sophomore Tim Wadlington (80) who is coming in from the right side.

Junior Varsity closes season with 2-7 record

1967 Reserve Gridiron Record

Team	SS	*OPP*	*Record*
Bishop Dwenger	0	6	0-1
Central Catholic	12	26	0-2
New Haven	18	6	1-2
Concordia	27	13	2-2
North Side	0	12	2-3
Bishop Luers	0	18	2-4
Snider	14	40	2-5
Central	7	27	2-6
Elmhurst	19	26	2-7

Mat Bartkiewicz (58), Tim Wadlington (80), and Jim Stoops (36) converge on the advancing ball carrier to stop his drive for a big gain.

Hurt by the loss of seven starting players who were elevated to the varsity gridiron squad, South Side's reserve team closed out this year's season with a record of two wins and seven losses. Despite having a losing season, the team showed poise in many situations and promised help for the varsity squad next year.

Having been defeated in their first two games by Bishop Luers and Central Catholic, the reserve Kellys gained their only two victories of the season by scores of 18-6 and 27-13 against New Haven and Concordia, respectively. In the 27-13 victory over Concordia, Randy Siples scored three of South's four touchdowns.

In the next five games, the Archers were on the short end of the score; but they showed great improvement every time they walked onto the field. In the final two games against Central and Elmhurst, the team played some of its best football. Against Central, the defense gave up only six points in three quarters but broke down in the fourth quarter when they gave up two quick touchdowns and finally lost a 27-7 contest.

During the nine games of the season, six Kellys scored all of the team's 97 points. Leading the Archers were Derrick Clancy and Randy Siples with six touchdowns each. Rod Green, Donn Nichols, and Eddie Stewart each scored one touchdown, while Richard Duff added seven extra points in nine attempts at the uprights.

This year the starting reserve offense included Donn Nichols, Derrick Clancy, Randy Siples, Tom Fruechtenicht, Bart Mellott, Bill Kunkle, Jim Stoop, Tim Edington, Russ Reed, Ronald Click, and Tim Wadlington.

Kelly basketball team plays under new coach,

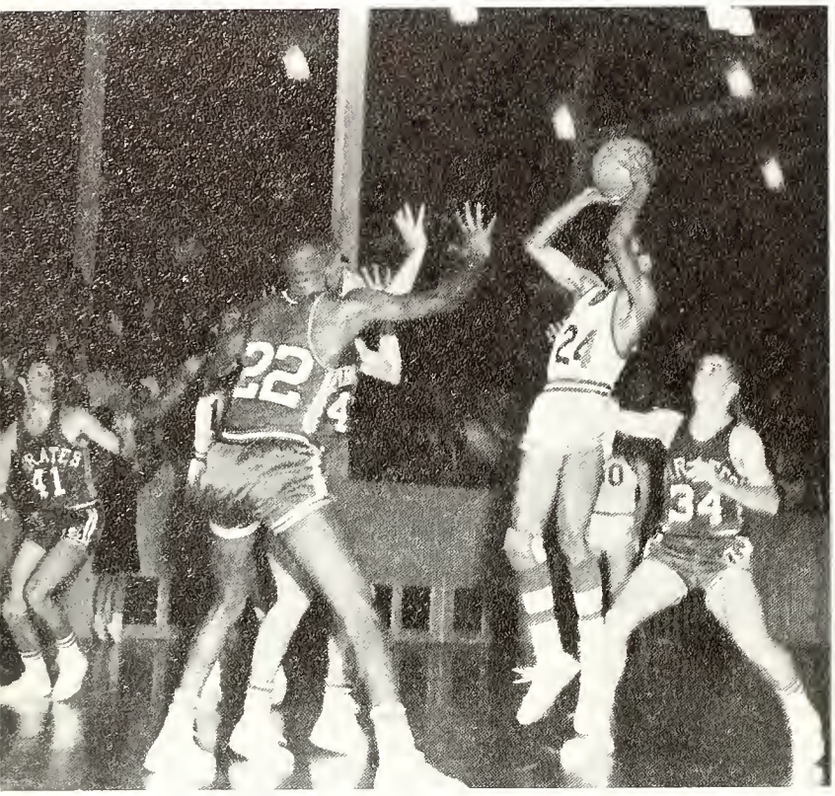

Steve Bryant shoots for two from the top of the key against Anderson Madison Heights. Steve averaged about 15 points in every game.

After two almost unbelievable basketball seasons for the Archers, the Kelly fans had to come back to earth in this rebuilding year. With no superstars playing, the Green fought hard to gain a 7-15 record for the season. Although one of the smallest teams in South's history, it used quickness and determination to stay in many games which the experts felt would be easy victories for their opponents.

South Side's first loss came at the hands of Southport in a crushing 81-51 defeat; however, the team bounced back to beat Norwell, 54-46 in the next game. After losing the next three games, it had a come-from-behind victory over DeKalb, 54-50. The next weekend the Archers knocked off a stubborn New Haven team, 61-56.

South lost its next three games, two of them in the Holiday Tournament, before having its most outstanding weekend of the season. On this weekend it upset a tough Anderson Madison Heights squad, 57-54, and then upended Mishawaka Saturday night by a 56-53 tally.

Following this tremendous weekend, the Green met Elmhurst and played a fantastic game, staying with them until the closing minutes. Dropping two more in succession, South then beat Bishop Dwenger 53-51 in the last second on a 25-foot jump shot by Steve Bryant.

In the Sectional Tournament the Kelly team scored the most points of the season in a 67-45 thrashing of Hoagland in the first game, but then dropped a 78-62 decision to Concordia, ending a disappointing season, but one of experience for Mr. Holt and the underclassmen.

The 1967-68 hardwood squad, which compiled a season record of seven wins and 15 losses, is **Front Row:** coach Mr. Preston Brown, Rietdorf, Bryant, Lake, Cornacchione, Turner. **Back Row:** Dray, Loomis, Edwards, Melchi, Nelson, Starks, coach Mr. Charles Holt.

relies upon quickness

1967-68 Varsity Basketball Record

Team	*SS*	*OPP*	*Record*
Southport	51	81	0-1
Norwell	50	46	1-1
Huntington	43	52	1-2
Anderson	48	67	1-3
Central Catholic	46	70	1-4
DeKalb	54	50	2-4
New Haven	61	56	3-4
Elmhurst (Hol. Tour.)	46	61	3-5
Concordia (Hol. Tour.)	54	83	3-6
Bishop Luers	36	41	3-7
Madison Heights	57	54	4-7
Mishawaka	56	53	5-7
Elmhurst	40	51	5-8
Goshen	49	73	5-9
North Side	39	65	5-10
Bishop Dwenger	53	51	6-10
Concordia	59	63	6-11
Snider	46	66	6-12
Central	51	62	6-13
Warsaw	45	58	6-14
Hoagland (Sec.)	67	45	7-14
Concordia (Sec.)	62	78	7-15

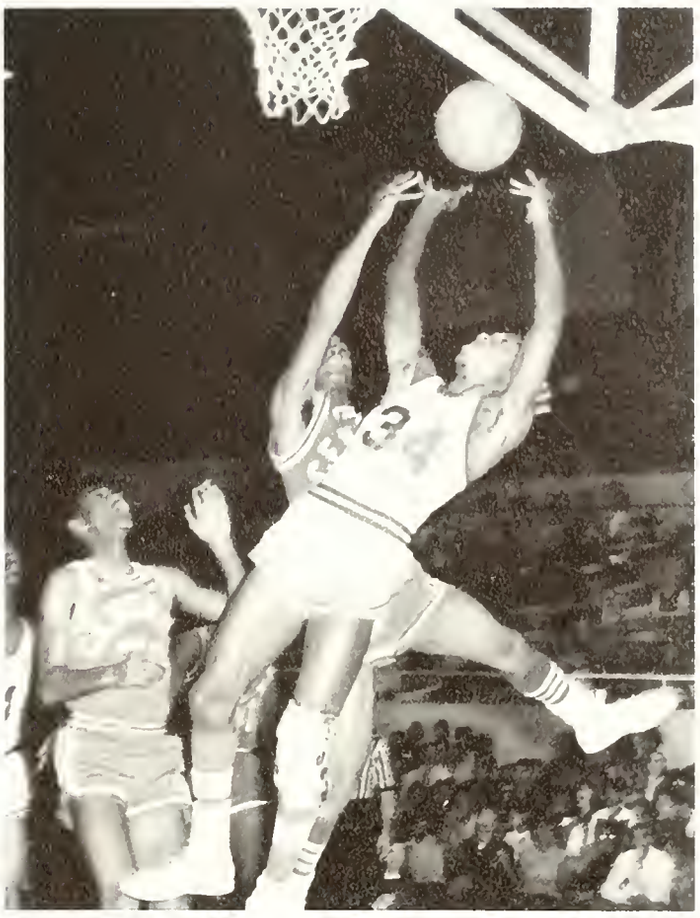

Sophomore Larry Turner, who joined the varsity late in the season, shoots a fall-away jump shot in a scoring attempt against Central.

Tim Rietdorf, hanging on to the ball for dear life, looks for a way out of the mass of North Side players during a game at the Coliseum. The Redskins went on to win this contest by a score of 65-39.

All the managers, players, and coaches on the varsity bench calmly watch the action of one of their home games in the Kelly gym. Because of the wide use of substitutions throughout the season, this particular scene was constantly changing in its personnel.

Archers finish '67-68 season with 7-15 mark,

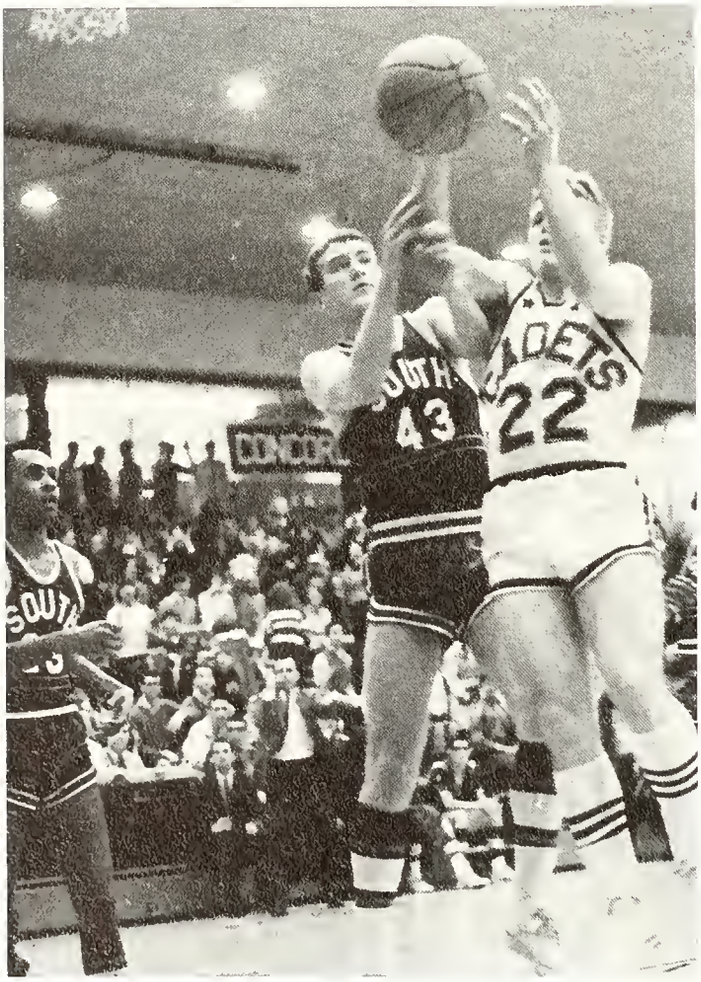

Junior Rex Melchi appears to be playing pass defense as he pulls down the arm of Stan Schafer, the surprised Concordia Cadet guard.

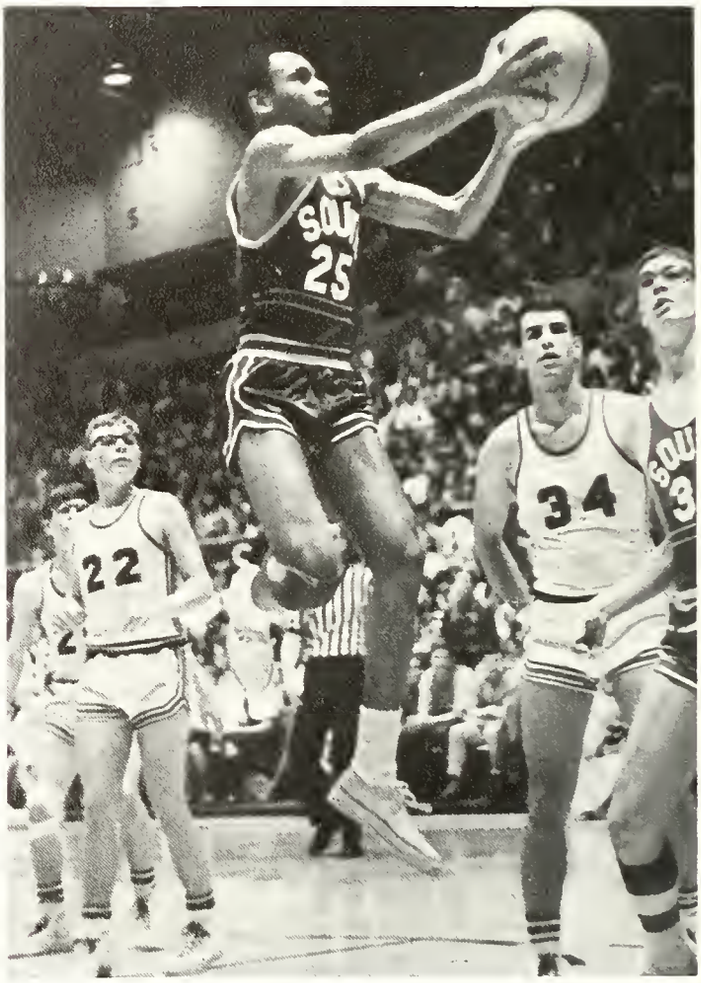

In Sectional Tournament action Senior Steve Bryant lays in two fast points against Hoagland. South won the game by a score of 67-45.

Ken Cornacchione, the Archers' sixth man, desperately looks for a white jersey to which he can release the ball at the Archer gym.

Flapping his elbows in an attempt to reach the basketball, Clarence Starks finally realizes that two North Side players already have it.

conquer Hoagland in first game of Sectionals

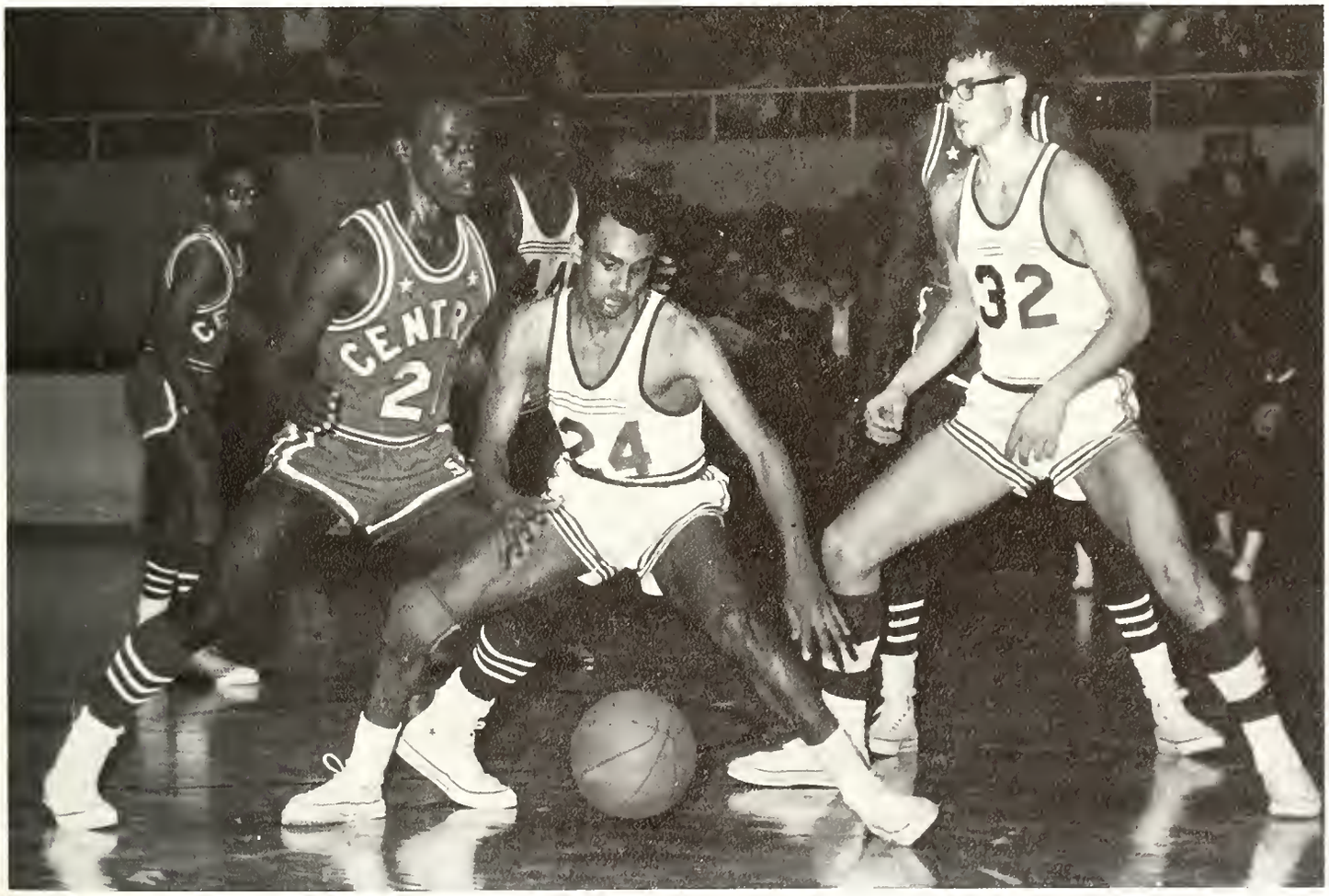

"I don't want it" is what Steve Bryant seems to be thinking as the ball bounces nearer him in the Central game. Harry Griffin, Charlie Reese, Clarence Starks, and Paul Nelson are all staring at him and waiting to see if he will finally take it or let it go on by.

Reserve team compiles winning record of 11-9

Building confidence, ability, and determination in inexperienced basketball players is the responsibility of the reserve basketball team. Under the direction of Mr. Gary Crawford, the team members provided the varsity with a lot of players as well as gaining a winning record of 11-9 for themselves. Their play proved to be very outstanding throughout the year, despite the change in personnel.

The team, playing its games before the varsity games, had the same opponents as the varsity throughout the season except for the difference in the Holiday tournaments. Reserves opened with two disappointing losses to Southport and Norwell, but bounced back to defeat Huntington. After dropping a decision to Anderson, they then won three straight from Central Catholic, DeKalb, and New Haven.

Drawing Concordia as their first round opponent in the Holiday tournament, they proceeded to knock them off by a 51-46 tally. They then won the tournament trophy in a 50-39 triumph over Central Catholic.

Their record standing at 6-3, they dropped three in a row to Bishop Luers, Madison Heights, and Mishawaka. Finding the winning combination once again, they triumphed over Elmhurst, Goshen, North Side, and Bishop Dwenger, bringing their record to 10-6.

Heading into February, they ran into bad luck, dropping games to Concordia, Snider, and Central. The team then pulled together to win the season final over Warsaw. The season proved to be a very successful one for Mr. Gary Crawford and the player in the initial season for both.

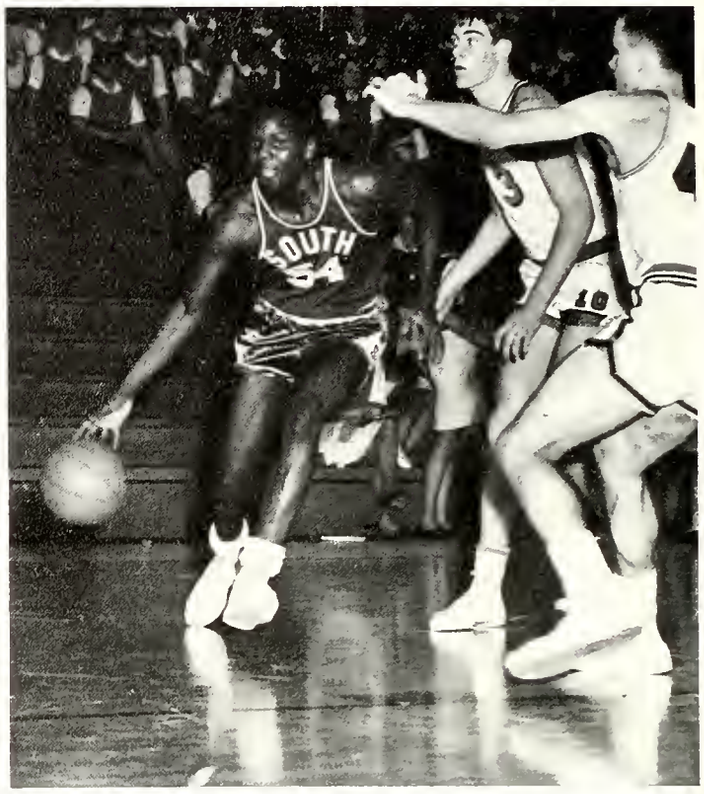

Charlie Dunbar, attempting to break up a tough Snider press, dribbles past two players on his way down court during a reserve game.

The 1967-68 reserve basketball team, which won 11 of its 20 games including the Holiday Tournament, are **Front Row;** Strubhar, Ehresman, Brown, Drewery. **Second Row:** Motter, Gunkler, Dunbar, Graf, coach Mr. Gary Crawford, Hoff, Lucas, Turner, Lockett.

Kerry Kaplan, who captured the Fort Wayne tennis Sectional, warms up for one of his matches. He is the team's number one man.

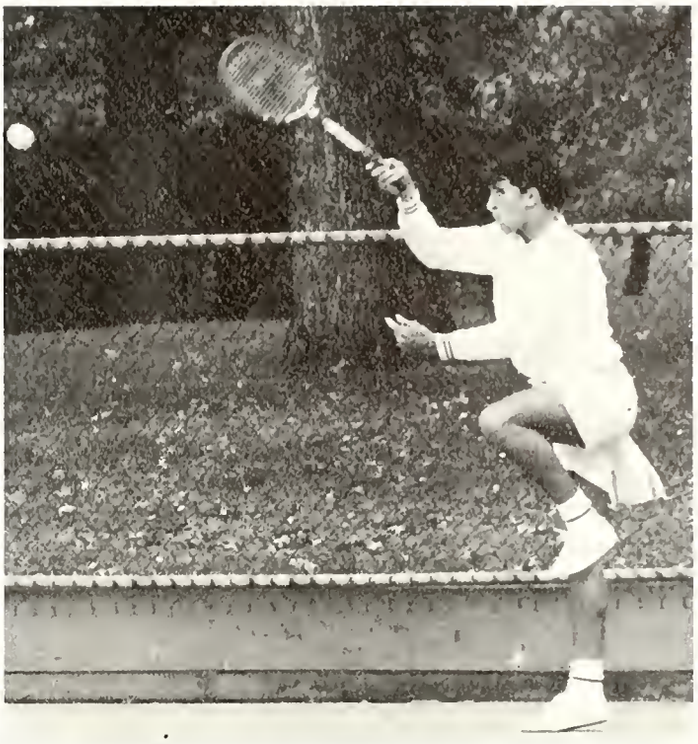

Sophomore Dave Kaplan appears to be trying a new dance step while playing tennis. He hopes to help the varsity out this year.

South Side tennis team wins city series race

Winning seven straight city series matches without a loss, the Archer tennis team captured the 1967 city series crown. In outside competition they dropped two out of four, giving them an outstanding season record of 11-2.

The Netters, coached by Mr. Everett Havens, started the season with two decisive victories by 7-0 counts over both Huntington and Muncie Central. Dropping a tough one to Peru by 5-2, they then came back to crush Bishop Luers 7-0. The next match was their last, but most devastating loss as they dropped a 7-0 decision to Muncie Burris. The next eight matches proved to be successful for the Kelly netters as they one by one knocked off North Side, 7-0; Central, 7-0; Snider, 6-1; Central Catholic, 7-0; Howe Military, 5-2; Concordia, 4-3; Bluffton, 6-1; and Elmhurst, 5-2.

During the season, South held a doubles tournament in which eight schools participated. Warsaw won the tournament as South's only victory came in the first round of the number two bracket. Chad Stettler and Joel Salon, who were in the first bracket, lost their first match.

In the fall of the 1967-68 school years, the first state tennis tournament was held. South entered Kerry and Dave Kaplan in the sectional singles competition. Kerry won four straight matches to win the singles title. Dave won his first two rounds, dropping a match in the semifinals to the opponent his brother beat in the finals. Due to the lack of players because of other sports, South did not enter any doubles teams in the Sectionals.

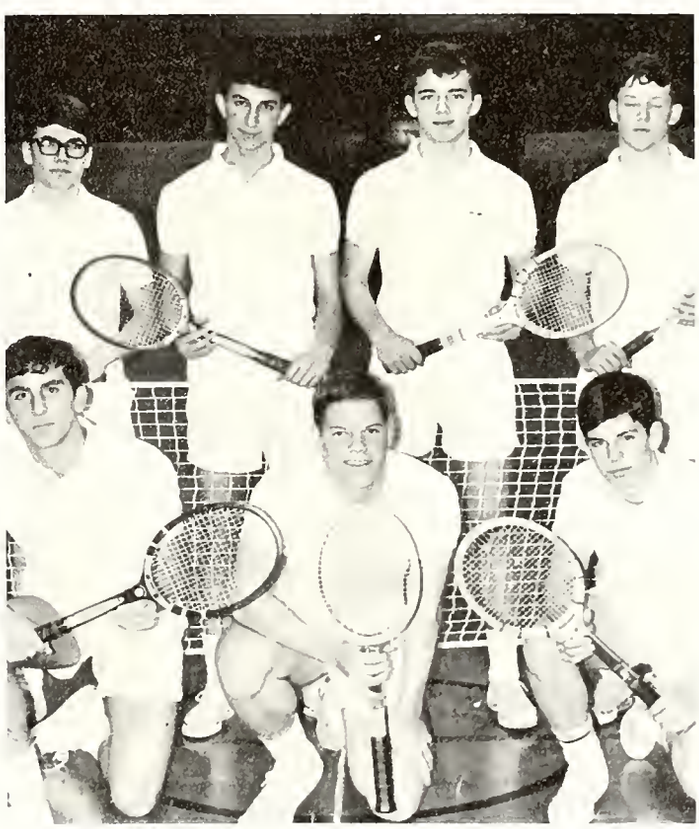

The 1967-68 varsity tennis team hopefuls are **Front Row**; D. Kaplan, Gunkler, Alexander. **Back Row:** Powell, K. Kaplan, Smith, Turnley.

Archer matmen compile finest record to date,

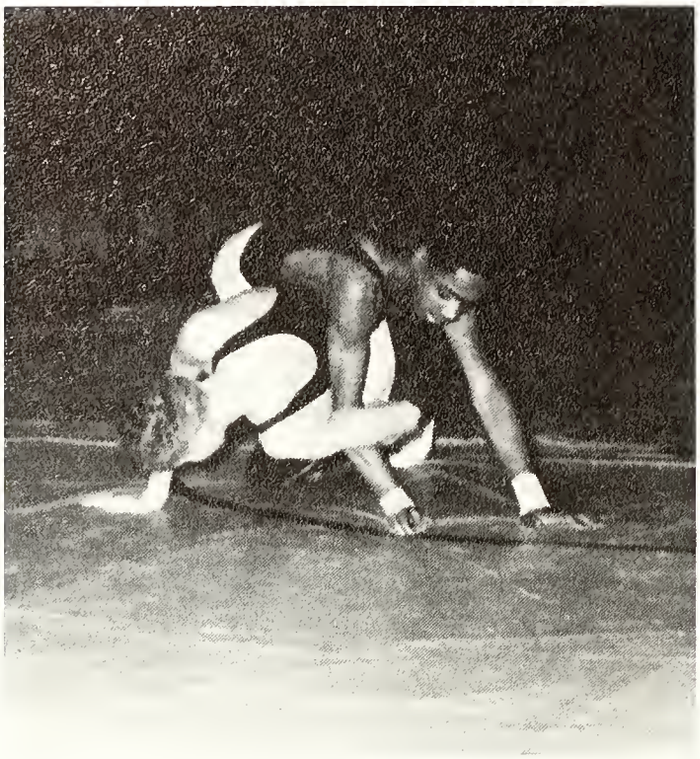

Tom Stewart, who wrestles in the 95-pound weight class, gains valuable riding points during a wrestling meet in South Side's gym.

Recording its third straight winning season in as many years of existence, South Side's wrestling team under the direction of Mr. Hyde carded an impressive record of 8 wins and 3 loses for the 1967-68 season.

The varsity wrestling team, composed of members in twelve weight divisions from lightweight (95 pounds and under) to heavyweight (180 pounds and over), posted the best record in the team's short history. The varsity grapplers in order of their weights were Tom Stewart, Larry Taylor, Greg Slyford, Tom Karol, Tony Moran, John Winter, Terry Lawrence, Ken Harding, Bill Watson, Mike Roberts, Bob Laster, and Dick Kelly. Bill Kindel wrestled well in the 133-pound class before being side-lined with an injury early in the season, and Sophomore Steve Puff wrestled frequently in the 95-pound class.

Led by undefeated Junior Bill Watson, South placed Tom Stewart, Ken Harding, Bill Watson, and Mike Roberts in the Regionals and captured second place honors in the Sectional tournament held at New Haven. Although things did not go as well for the Kelly matmen in the Regionals as they did in the Sectionals, the team finished fairly well. Ken Harding and Bill Watson placed fourth in their respective weight classes while Tom Stewart and Mike Roberts captured third.

The team's only losses came at the hands of Fort Wayne Central, Bellmont, and Concordia; however, each of these was very close in overall point totals.

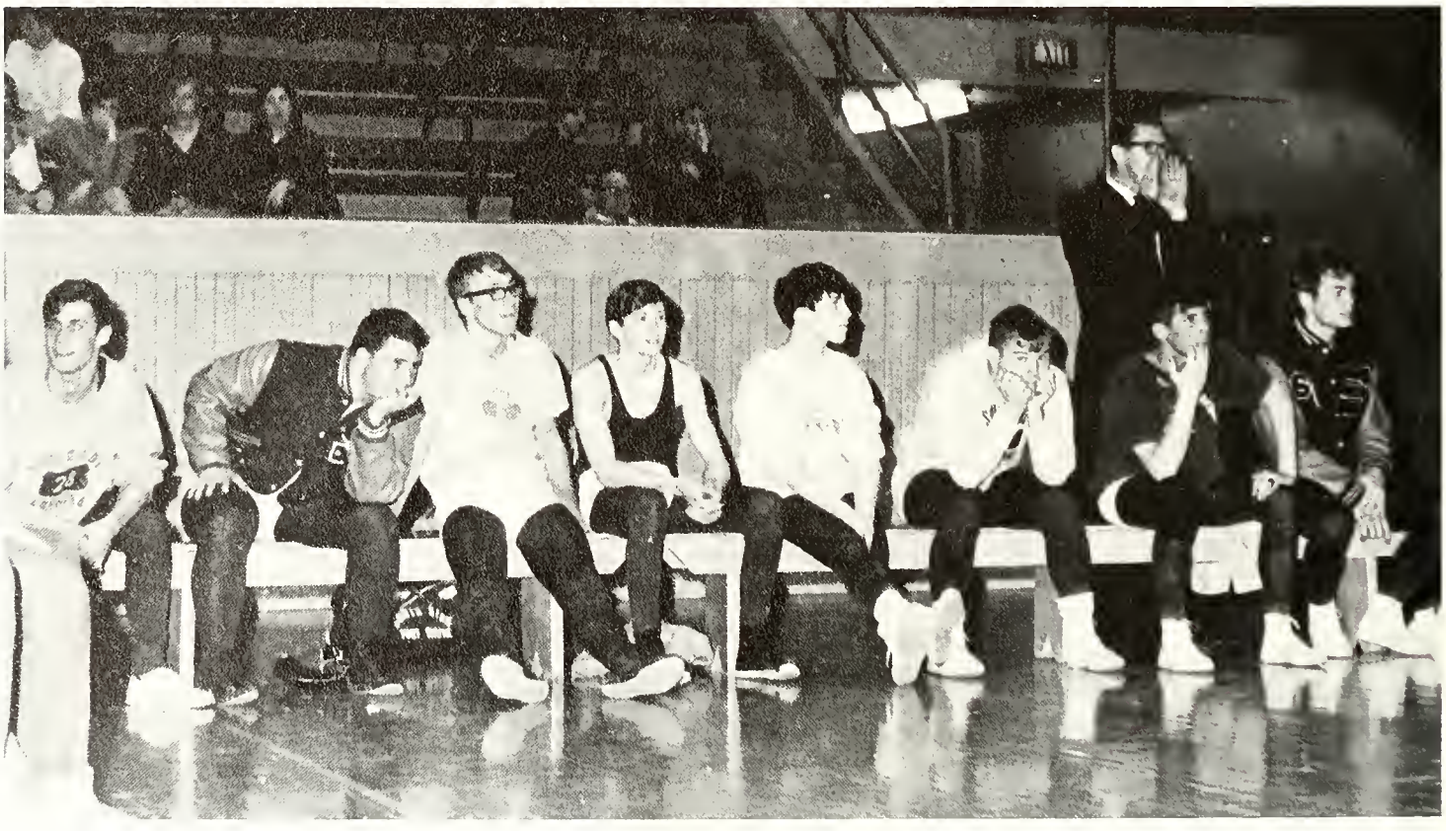

Viewing the action along with a vocal assistant coach, the varsity wrestling team anxiously waits for their turn to compete. They are, from left to right, Steve Knight, Dick Kelley, Ken Harding, Greg Slyford, Tom Karol, Bob Laster, John Winters, and Mike Roberts.

capture four weight divisions in Sections

Ken Harding, who won the Sectionals in his weight category, tries to pull down his opponent during a wrestling match at North Side.

1967-68 Varsity Wrestling Record

Team	*SS*	*OPP*	*Record*
Madison Heights	31	17	1-0
North Side	37	10	2-0
Elmhurst	31	19	3-0
East Noble	29	22	4-0
Northfield	46	10	5-0
Bellmont	16	32	5-1
Elmhurst	25	18	6-1
Central	26	28	6-2
Snider	32	18	7-2
New Haven	28	18	8-2
Concordia	19	25	8-3

"Cross face," yells Mr. Bartkiewicz during a home match as head coach, Mr. Hyde, calmly watches one of his team members wrestle.

An Archer grappler, in order to gain needed take down points, tries to dump his opponent and put himself in an advantageous position.

Archer trackmen capture eighth in state meet

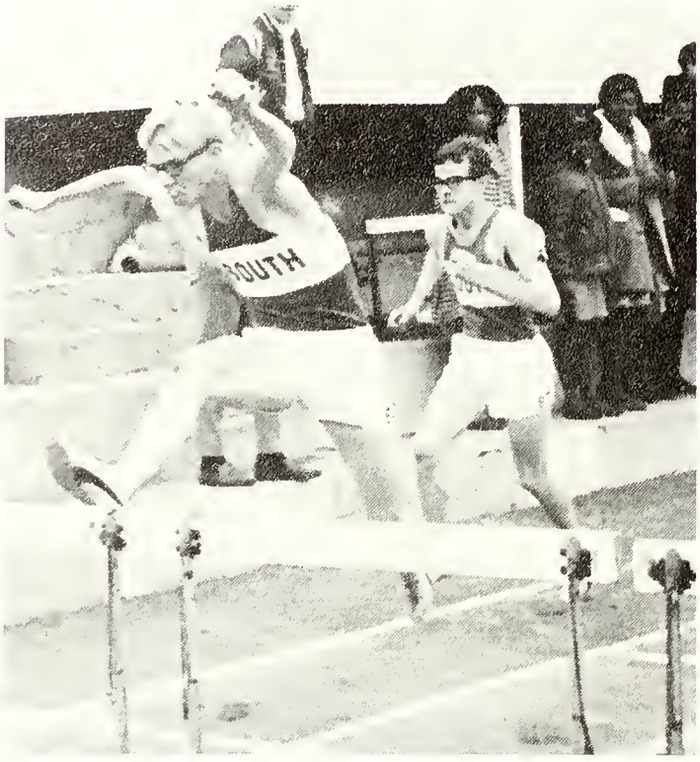

Seniors Neil Weikart and Steve Sell race madly to the finish line during a high hurdles race in an attempt to capture the blue ribbon.

South Side tied for eighth place in the 1967 State Track and Field Meet behind the efforts of second-place finishers John Lumpp and Tom Fleming to complete a successful season. The Archers ended the season with a 9-4 record, placing second in the regional meet and fourth in the sectionals.

John Lumpp earned second-place honors in the 440-yard dash in the State Finals by running the one-lap race in under 49 seconds, while Tom Fleming put the shot over 60 feet for the runnerup spot in the shotput. Shotputter Greg Gaulden and the mile relay team of Bill Watson, Gary Stoops, Ron Lowery, and John Lumpp also advanced to the state meet but failed to earn a place.

The Kellys also had two record breakers. Bill Barker set a new South Side pole vault mark at 14 feet, 5½ inches. Tom Fleming put the shot 59 feet, 2½ inches to set a new North Side Relays record.

South Side won the first four meets of the 1967 season before bowing to a strong Kokomo team. After finishing fifth in the North Side Relays, the tracksters split in a triangular contest with Snider and Concordia. The Kellys downed Central twice, New Haven, and Central Catholic while losing to Elmhurst and Culver Military Academy at the end of the regular campaign.

The season proved to be one of the best ones for the Archer track team in the past few years. The middle distance runs seemed to be the strong point in the track events, while it was the shotput in the fields events.

John Lumpp, who won second place in the 440-yard run in the State Track and Field Meet in Indianapolis last spring, tries to beat a Central runner at the tape in the 100-yard dash. Rich Cochran appears to be holding down the third position right behind John.

Tom Motter, warming up for the long golf season ahead, lets his fellow teammates know that he thinks he has hit a fairly long shot.

Five hopefuls for the 1967-68 Kelly golf squad are Front Row: Phillips, J. Motter. Second Row: George, Cornacchione, T. Motter.

1967 Kelly golfers place two on All-City team

Hank George, Merrill Phillips, and Ken Cornacchione just can't seem to decide whether Merrill's putt will break to the left or right.

South Side's golf squad was in the thick of the city competition this season with Ken Cornacchione, Dick Kelley, and Ed Hughes, all members of last year's team, returning to action. The team also gained added strength from a group of players who were ineligible last year because they had accepted merchandise. They all became eligible to play on April 14, 1968.

In 1967 the Kelly linksmen had a fairly successful season, winning the majority of their matches. They had double wins over North Side, Garrett, and Snider high schools. The team which provided them with the most trouble was Central Catholic. They lost two matches during the season to this outstanding squad.

In the Sectional Tournament, the Archers finished in fifth place, being led by Jim Lohman. The other members of the squad in the order of their positions were Ken Cornacchione, Ed Hughes, Dick Kelley, and Chuck Nelson. Ken Cornacchione and Jim Lohman were both selected for the All-City Golf Team in 1967.

The team, under the direction of Mr. Robert Drummond, hosted its home matches at the Brookwood course and held most of its practice sessions there, too. The team was selected in golf matches that were held just before the season opened in the middle of April.

Underclassmen dominate South harrier squad

The 1967 varsity cross country squad, made up mostly of underclassmen, finished its season with a record of six wins and nine losses. The Archer harriers then placed ninth in the annual Shoaff Park Sectional but did not qualify anyone to compete in the regional.

The Kellys, under the direction of Mr. Preston Brown, won their first meet of the season against South Adams, 16-45. In the meet, Don Sawvel won individual honors with a 10:43 time. He was followed in order by Norm Neuenschwander, Perry Ehresman, and Jeff Olsen. South gained a second-place finish in the next meet by defeating Hoagland and losing to Bellmont.

The next two meets proved to be successful as the Archers downed Bishop Luers and West Noble. In the fifth meet, though, they met defeat at the hands of Kokomo by a 23-36 count. Late in September, South hosted a meet in which they beat Central's Tigers but fell to both Elmhurst's Trojans and the Bulldogs of New Haven.

South then bowed to North Side and Concordia in a triangular meet. In the last contest of the regular season, the Kellys beat Central Catholic and bowed to Bishop Luers whom they had beaten earlier.

The Sectional performance was disappointing to Archer fans; however, Norm Neuenschwander placed twenty-sixth followed by Perry Ehresman, Jeff Olsen, Pete Adams, and Jeff Green. Don Sawvel, the team's top harrier during the regular season, suffered an injury and was unable to compete in the Sectional. Since the team consisted of almost all underclassmen, the Archers can look forward to a very productive season next year.

Archer harriers Pete Adams, center, and Jeff Green attempt to pass a Central Catholic runner near the finish of the two-mile course.

Don Sawvel takes an early lead around a turn in a five-team cross country contest.

The inexhaustible 1967 South Side cross country team. **Front row:** Mgr. Schwalm, Ehresman, Lehman, Bennett, Meyer, Fortney, Munro, Dibble, and Mgr. Teague. **Second row:** Adams, Harsch, Sawvel, Green, Neuenschwander, Olsen, Ponader, Wolman, and Coach Preston Brown.

Anne

Before I say anything good, I just want to remind you about the money you owe me for my pants, for lunch + interest, and also I want my pin. Well yes I have it arranged that we'll be sitting together! I bet you can hardly wait. This summer I doubt if I'll see you, but if you feel that you want a reputation spread about you, just call me and I'll see what I can do. I don't know about you, but I've had a lot of fun just messing around with you this year, and next year we'll have even more fun. We'll have all three dates at assemblies to look forward too.

See you next year

Pam

To an Archer, It's Organizations

P.S. I'm really your friend

Keep the chins up with

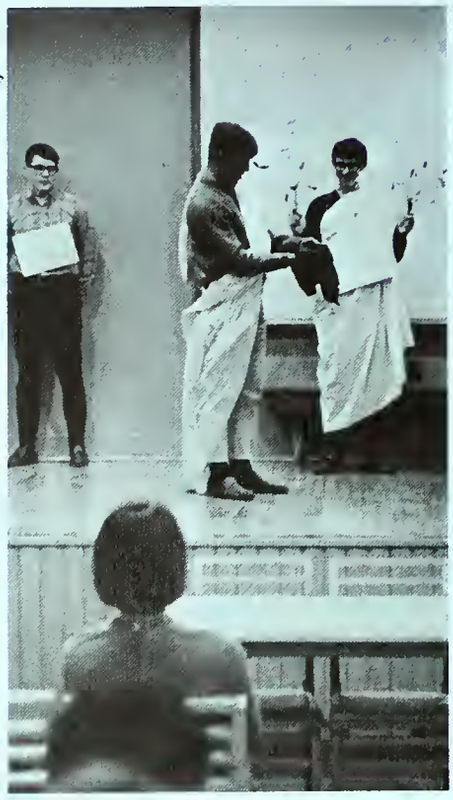

leadership

To an Archer, it's accepting responsibility . . . giving and receiving orders . . . learning to cooperate . . . the extra sense of belonging.

Safety Council sponsors informative assembly

Alan Hofer, Carol Kettler, Mark Piepenbrink, and Cari Small emphasize the necessity of recognizing a traffic sign familiar to all.

Seeking to inform South Siders of the necessary safety habits to be observed, the Safety Council carried on a successful campaign during the school year. The members were either elected by members of their homerooms or selected by their homeroom teachers. Through viewing films concerning safe health and good driving and listening to qualified speakers, the members recognized specific health and safety hazards. They initiated several programs to spread these ideas to the Archer student body. Coordinating these activities was Mr. Thomas Burrell.

A special feature sponsored by the Safety Council this year was the Chrysler Corporation safety assembly. Combining popular music with good driving tips produced an enjoyable and informative program for the students. A driver's test was given to all licensed drivers in their homerooms to help detect their driving weaknesses.

With serious intentions, members of the Safety Council strove to decrease the number of Archer jaywalkers. Warnings painted on the sidewalks and actual photographs from accidents discouraged Kellys from dangerous habits.

Members of the Safety Council attempt to inform and educate every Archer to be more safety conscious. **Front Row:** Small, Piepenbrink, Kettler, Hofer. **Second Row:** Jobes, Deal, Munk, Hieber, Schmitz, Mills, Robertson, Bleeke, Howey, Hinshaw, Weinraub, Kowalenko, Hines. **Third Row:** Goebel, Patrick, Peterson, Badger, Maier, Azar, Miller, Willsey, Bullerman, Garvin, Swathwood, Graf, Nelson. **Fourth Row:** Spillson, Clevenger, Emrich, Smith, Isch, McLee, Griffith, Shattuck, Lampe, Reichert, Fruechtenicht, Mr. Thomas Burrell.

Philo acknowledges juniors second semester,

The following girls are members of Philo. **Front Row:** Adams, Burnett, Bleeke, Schnizer, Roth, Dicker, B. Neff, Eshcoff, Deitch, DeWald, Lord, Golembiewski, Witmer. **Second Row:** Auman, Burrell, Zimmerman, Bailey, Small, Boeger, Slattery, K. Neff, Hieber, Morris, Smeltzer, Keller. **Third Row:** Bjork, Knettle, Hoffman, Newman, Koch, Wilson, Pendergast, Wilson, More, Armstrong, Davis, Stewart, Summers, Miller. **Fourth Row:** Dunlap, Allen, Spears, Wallis, Aldridge, Sievers, Watson, Johnson, Post, Trier, Ryan, Brumbeloe, Hummel, Moore.

Senior members Karalee Krause, Cindy Philbrook, and Jeannie DeVore entertain the sophomores at the fall orientation program.

Philo officers Lynn Ress, Bonnie Hagerman, and Cindy Gidley observe while vice-president Cindy Shireman checks attendance.

directs creativity toward enlightening meetings

Sparked by the theme of old-time vaudeville, Philo presented many entertaining programs. Studying the history of vaudeville and the lives of famous vaudevillians enabled the members to produce an old-fashioned Spring Follies. Helping to achieve these efforts was the club's sponsor, Mr. Evlyn Spray.

Beginning the year with Sophomore Orientation, the members proceeded to make plans for the Thanksgiving play. In December, "Belles and Beaux" was the theme of the successful after-game dance.

Activities included in the club's curriculum were the Mother-Daughter recognition tea, the Spring Banquet with a St. Patrick's Day theme, and a spring picnic.

Officers who carried out the activities of Philo were president, Cindy Gidley; vice-president, Cindy Shireman; secretary, Bonnie Hagerman; and treasurer, Lynn Ress. The members of Philo attained points by attending meetings, serving on committees, and placing in various short story, poetry, and creative writing contests. Members received awards on Recognition Day.

After an informal introduction to South Side, sophomores and Philo members become acquainted through snacks and lively conversations.

The following senior Philo members benefit from the literary aspects of their traditional club at South Side. **Front Row:** E. Young, Philbrook, Hagerman, Shireman, Gidley, Ress, DeVore, Kettler, Nelson, Walsh. **Second Row:** Burrow, Varner, Calomme, Gallmeister, Mittelstadt, Fisher, Wake, Berko, Krauhs, Roach, Drake, Hower, Phillips, Davis, Papai, Richard, Terry. **Third Row:** Sullivan, Nusbaum, Houtz, Jackson, Hart, Brandt, Azar, Dickmeyer, Krick, McConnell, White, Meyer, Holloway, Smith, King, Levy, Krause. **Fourth Row:** Horstmeyer, Miller, Conrad, Thompson, Mahuren, Schmitz, Jackson, Burton, Small, Spear, Carr, Smart, Durnell, Drewery, Spears. **Fifth Row:** Frederick, Hallay, Jones, Reichert, Rea, C. Young, Bullerman, Dickmeyer, Knettle, Baker, Webb, Brennan, Goebel, McDonald, Dimmick.

Wranglers club inspires meritorious speech

Wranglers officers Chuck Fay, Julie Levy, Warren Cole, and Carol Young work diligently on speech tournaments and meetings.

Wranglers member Carol Young studies various books and magazines to gather some information for use in her extemporaneous speech.

The Wranglers Club stresses good public speaking. **Front Row:** Bewley, Schwartz, Nelson, Gerhold, McIntosh, Smeltzer, Krause, Smith, Levy, Silverman, Cole, S. Young, Conner, Mansbach. **Second Row:** Bleeke, Mahuren, Ress, Garvin, Farhi, Nidlinger, Bowman, Senseny, Post, Holt, Fruechtenicht, Maier. **Third Row:** Houtz, Azar, Markley, Lambert, Shattuck, C. Young, Rea, Lampe, Rhoads, Ochstein, Ponader, Toy, Fay.

qualities by personal achievement in meets

Promoting interest in speech and developing good public speaking provided the initiative for the Wranglers Club. The major activity of the club during the year was participation in local speech meets. Members were given the opportunity to enter regional and state-wide contests in various divisions. Speakers won individual honors, while they also contributed to the success of their team.

All these efforts culminated at the end of the year in a state tournament very much like the basketball competition. Participants progressed through sectionals, regionals, and state eliminations. Those remaining proceeded to national finals for the last stage of competition.

In February, members of Wranglers produced and enacted the one act play, *The Ceremony*. Senior Julie Levy directed the play, and Steve Holt managed the lighting. The play was given to all interested Archers in the Greeley Room.

Wranglers members belonged to a national speech organization, the National Forensic League. They were awarded NFL certificates and given recognition for their participation in speech by their sponsor, Mrs. Mary Jane Crum.

During a special meeting, members of Wranglers Club and other Kellys view the play by Harvey Jefferies, *The Ceremony*.

In the play, *The Ceremony*, Warren Cole, Margo Bleeke, Wes Anderson, Mary Beth Rhoads, and Polly Rea display their theatrical abilities for their fellow Wranglers members and other interested Kellys. The audience wrote criticisms of the play for the benefit of the cast.

Meterite members follow traditional programs;

Meterite Club consists of sophomores after the juniors join Philo in January; these are the members. **Front Row:** Scudder, McEachern, Hrebenick, Hoffman, Hines, D. Schmidt, Clapper, King, Bloom, Seibold, Hedges, Summers, Hilsmier, Couture. **Second Row:** Gerson, Graper, Miller, Thornburg, Zimmerman, Dannecker, Cassady, Simmons, Maier, N. Schmidt, Crawford, Hart, Ballinger, Mansbach. **Third Row:** Langdon, Long, Myer, Sieber, Jobes, Young, Keck, Hess, Smith, Robertson, Shireman, Montes, Griest, C. Schmidt. **Fourth Row:** Spillson, Moses, Grimme, Schaaf, Meyer, Blumenthal, Mills, Nelson, Miles, Patrick, Rhoads, Foland, Lanning, Draudt, Crook, Harshburger, Harvill.

Mrs. Baylor and Mrs. Jones relax and observe the meeting while the enthusiastic members contribute knowledge at a spelling bee.

Sophomore Barb Scudder is leaving Betsy Crawford in a state of complete dismay during a St. Valentine's Day characterization.

meetings include literary contest, drama study

Filled with service projects, stimulating programs, and traditional activities, Meterite Club was directed by Mrs. Marjorye Baylor, Mrs. Janet Spindler, and Mrs. Louise Jones.

The program for the first meeting of the year was an entertaining skit which starred Meterite officers, president, Charlene Post; vice president, Sue Pendergast; secretary, Terry Phelps; and treasurer, Diane Farhi.

A program theme of drama was chosen for the first semester; and Mr. John Pearson, Miss Mary Graham, Sue Hoover, Mary Beth Rhoads, and Margo Bleeke were among the guests invited to speak at the club meetings.

Activities including the spelling bee, short story contest, and the Meterite-sponsored after-game dance aided in keeping the club members busy. During the Christmas season, part of the club prepared appropriate skits and visited the Lutheran Hospital. While at the hospital, the members distributed small gifts to some of the patients.

Second semester sophomore officers were president, Mary Beth Rhoads; vice president, Candy Shireman; secretary, Cindy Hess; and treasurer, Nancy Schmidt.

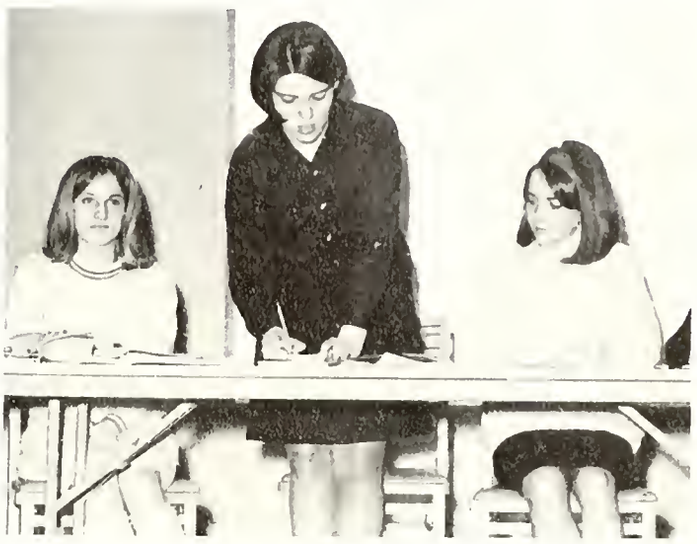

Sophomore president Mary Beth Rhoads looks for the records for the meeting while her fellow officers watch her frantic search.

The Mother-Daughter Tea in January recognized juniors who had accomplished outstanding records in their dedication to Meterite. At this time, the junior officers acknowledged the new sophomore officers; and the juniors joined the big sister club of Meterite, Philo.

Political Science encourages open discussion

The Political Science Club, sponsored by Mr. Ralph Bogardue and Mr. William Hedges, brought the members of the club into contact with many different types of ideas and opinions. The members were exposed to a variety of viewpoints and came into contact with all types of people. The club provided an interesting way for students to learn about current events and develop an aptitude for individual thinking and a tolerance for people with different opinions.

Speakers were used extensively to present ideas to the club. Such topics as welfare programs, crime and civil liberties, city and state government, Vietnam, and the housing problem in Fort Wayne were discussed. Speakers usually allowed time for questions after the main discussion so that students could ask for additional information.

Officers for this year were president, Steve Kimbrough; vice president, Annie Bolman; secretary, Ann Spear; and treasurer, Tom Lampe. These students were responsible for planning programs and guided their members in discovering current conditions and situations. Through speakers, each member was able to explore new thoughts.

Officers Annie Bolman, Tom Lampe, Ann Spear, and Steve Kimbrough plan the meetings for Political Science Club with sponsors.

Members of the Political Science Club heard speakers. **Front Row:** Lampe, Spear, Kimbrough, Bolman. **Second Row:** Summers, Nelson, Wilson, Terry, Richard, Mittelstadt, Penny, Nidlinger, Young. **Third Row:** Hofer, Briegel, Turnley, Green, Weikert, Byer, Mansbach, Reiff. **Fourth Row:** Ornas, McKay, Sell, Kilcoin, Bussard, Hatcher. **Fifth Row:** Piepenbrink, Shattuck, Griffith, Dickmeyer, Watson.

nembers benefit from well-informed speakers

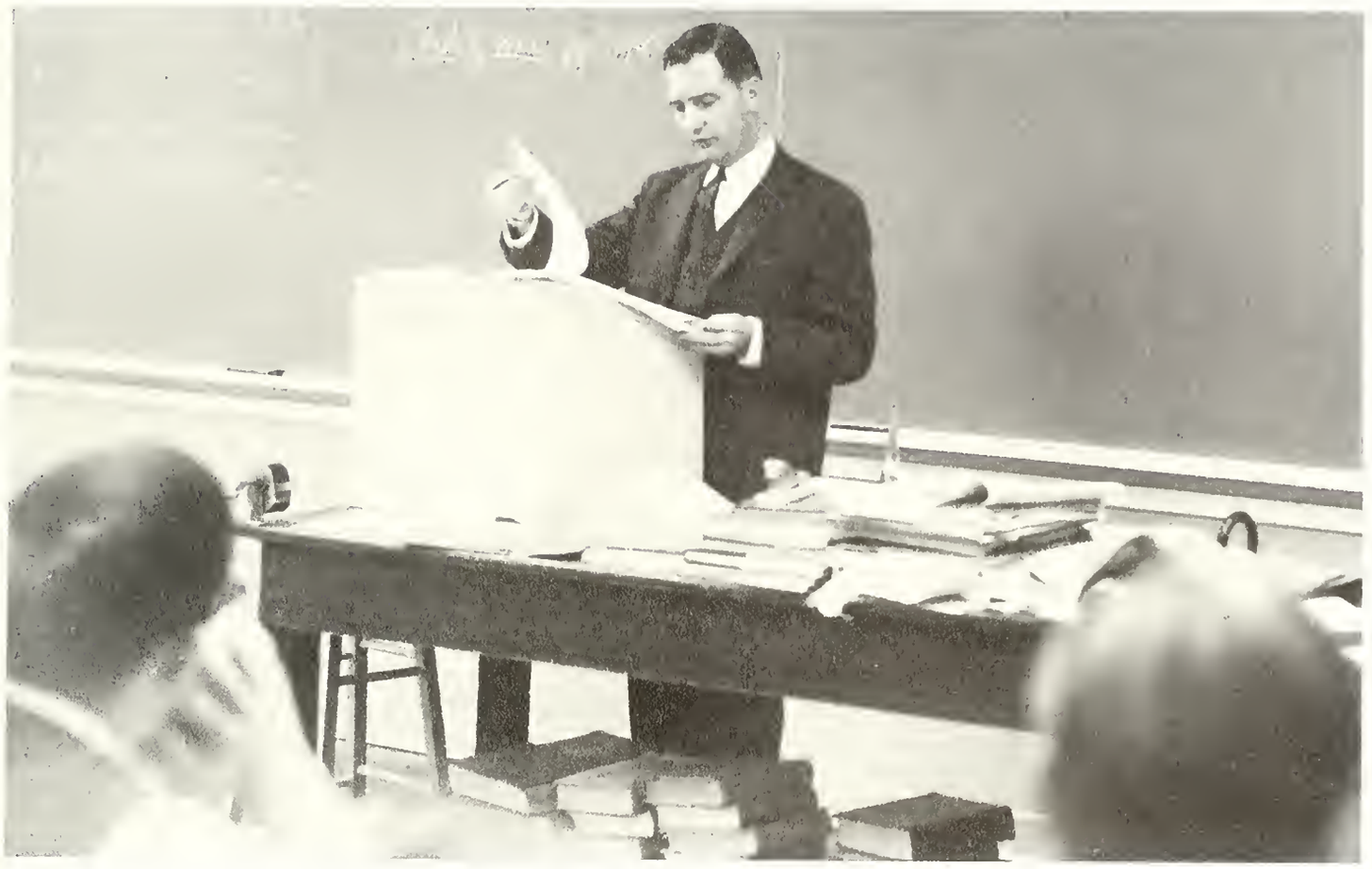

At a bi-weekly Political Science Club meeting, the guest speaker is Mr. Richard Ver Wiebe, a member of the American Civil Liberties Union. Mr. Ver Wiebe explains to the Political Science members the goals and ideas which prompted the formation of his organization.

Sponsor Mr. Ralph Bogardus adds his own reflections to the opinions presented to club members by one of the several special speakers.

Professor Joseph Kelly, a guest speaker from St. Francis College, addresses the members of Political Science concerning The New Left.

Outstanding boys serve South, community with

The Lettermen's Club members are **Front row:** Kelly, Green, Highley, Rutledge, Neunschwander, Erli, Kimbrough, Kaplan. **Second row:** Hunsche, Cochran, Ioannou, Kendrix, McLaughlin, Moran, Watson, Wright, Moore, Howard. **Third row:** Ehresman, Rhoads, Hallam, Gunkler, Melchi, Lucas, Stewart, Harding, Hughes, Lohse. **Fourth row:** Beardsley, Lougheed, Bryant, Roberts, Cornachionne, Tritch, Sponsor Mr. George Davis.

Scott Lougheed, King Kelly of 1968, dances with Margey Eberly. He was crowned at the annual dance sponsored by the Lettermen's Club.

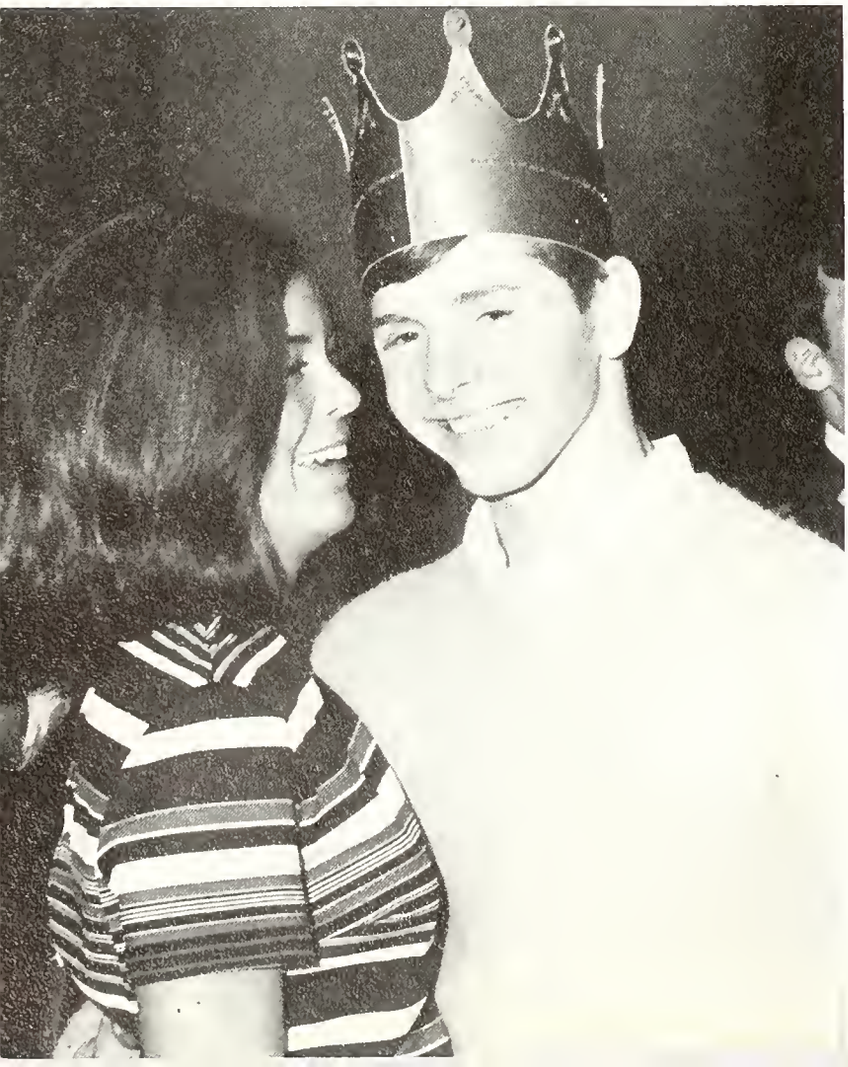

Lettermen's Club sponsor, Mr. George Davis, sketches a silhouette of Senior Dick Kelly for the annual Lettermen's King Kelly dance.

goals; Lettermen plant shrubs, head can drive

Intending to serve South Side and the local community, the Lettermen's Club carried out worthwhile projects with the guidance of its sponsor, Mr. George Davis. Meeting the second Thursday of each month, the Lettermen reported their progress and planned future events.

Presiding officers were president, Kerry Kaplan; vice president, Don Beardsley; secretary-treasurer, Scott Longheed; and sergeant-at-arms, Mark Smith.

Assisting the Dads' Club at the beginning of the year, Lettermen escorted the candidates for Homecoming Queen; and they sold tickets to the Homecoming dance. An informal potluck in the fall preceded the annual Christmas Food Drive. Urging all homerooms to reach a specified goal, the Lettermen's Club established another successful year for the Food Drive at South Side.

In January, the Lettermen planned the King Kelly dance with the cheerleaders. The club's activities were concluded on March 29 with the Lettermen's Banquet. On this occasion, members of the faculty took Lettermen guests.

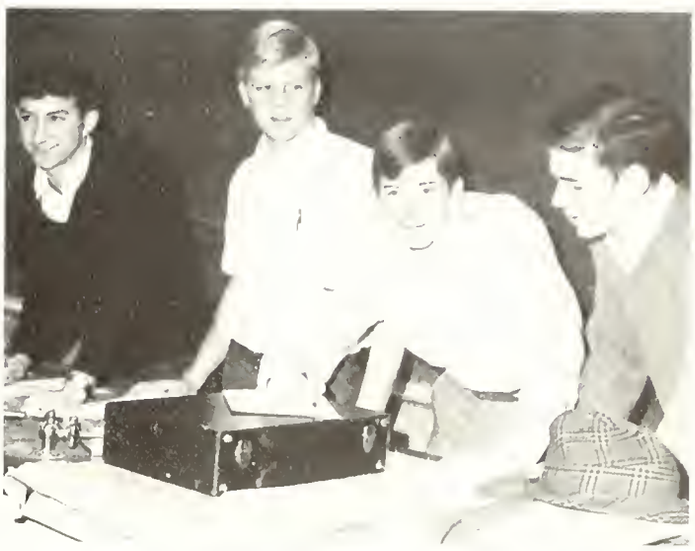

Senior officers Kerry Kaplan, Don Beardsley, Scott Lougheed, and Mark Smith discuss the approaching banquet at an evening meeting.

Members of the Lettermen's Club begin the task of sorting the food collected from the Christmas Bureau Food Drive at South Side. Contests concerning point values were held among homerooms. Above are Bill Turnley, Mike Howard, Don Beardsley, and Steve Loomis.

Subscriptions, photos, editorials, layouts result

Striving to provide a paper which was of interest to each student, faculty member, and subscriber, editors began work on the Times early every morning. With the pressure of deadlines and much pride in their work, the staff members were skilled in writing stories, headlines, and cutlines. At the sound of the 3:20 bell, the number of students in the Times room doubled as agents, bookheads, writers, and editors hurried to their assignments.

With the change of the major staff four times a year, the workers were able to gain experience in many fields of the newspaper. Serving as competent General Managers were seniors Margey Eberly, Tom Theye, Gloria McVay, and Sandy Lipp. Working with them to publish a top-grade paper was a staff of nearly 300 people. Papers were issued every Thursday morning.

Sponsored by Miss Anne White, the paper was carefully supervised. Helping all the workers on the Times was Miss White's primary job. She directed and advised the staff concerning the activities of the paper while continuing her English and journalism teaching duties.

General Manager Sandy Lipp discusses possible feature stories with Junior Barb Martin. Sandy directed the last term of the newspaper.

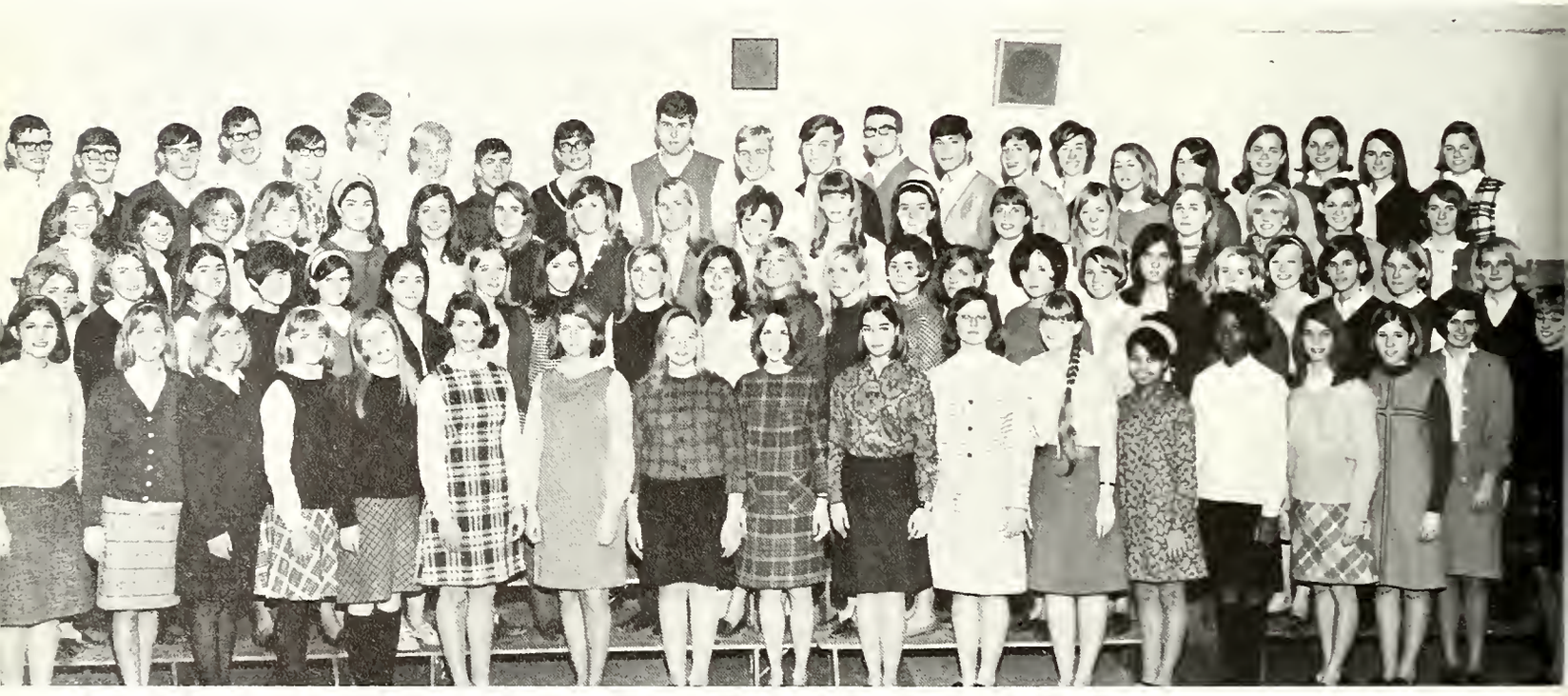

Front Row: Hoard, Schmidt, Maier, Armstrong, Stewart, Farhi, P. Schmitz, Bowman, Candy Shireman, La Mar, Weitz, Vietmeyer, Martin, Boyd, Deitch, Cassady, Fisher, Summers. **Second row:** Bloom, Robertson, Nidlinger, Dannecker, Young, Azar, Cindy Shireman, Inskeep, S. Nelson, J. Schmitz, Smalley, Somers, Farrell, Jacoby, Pond, Gerke, Blumenthal, Graper, Schnizer, R. Hughes, Turnley, Crayton. **Third row:** Small, Zimmerman, Snearing, Sievers, Senseny, Hess, Lipp, Keck, N. Nelson, Martin, Crook, DeVore, Krause, Markley, Pendergast, Ridenour, D. Hughes, Brumbeloe. **Fourth row:** Kimbrough, Briegel, Eggiman, Johnson, Horn, Van Orman, Rhinehart, Penny, Rehrer, Wilson. Wisor, Wass, Gregg, Gall, Theye, R. Watson, Burrell, Kettler, Hallay, Fredrick, Reichert, Shreve.

in completion of newspaper read by Archers

The following are on the Times major staff: **Front row:** Eberly, T. Theye, McVay, Lipp. **Second row:** Stewart, Schmidt, Penny, Hagerman, Mittelstadt, Inskeep, Martin, Farhi, Tumley. **Third row:** Reichert, Hess, Shireman, Schmitz, Meyer, Hunt, La Mar, Cutter, Howard. **Fourth row:** Irmscher, Van Orman, Shoaff, Freeman, Langdon, Wilson, Perry, J. Theye, Wass, Fishman, Gregg.

Business Managers Linda Mittelstadt and Julie Inskeep keep the telephone busy calling prospective advertisers for the weekly edition.

Beth Stewart, Shirley McEachern, Linda Crayton, and Mike Kilcoin carefully prepare to dispatch the Times to the outside subscribers.

Circulation Managers Bonnie Hagerman and Jan Schmitz end the day's folding of Times to be delivered to homerooms on Thursday.

Editors finish annual in sections; staff chooses

Front row: Kerry Kaplan, editor; Annie Bolman, associate editor; Miss Anne White, adviser. **Second row:** Howard, Penny, Hagerman. **Third row:** Young, Farhi, Perry, Lipp, Hunt, DeVore, Schnitz. **Fourth row:** Cutter, Shoaff, Fishman, Wilson, Kimbrough, Fichman, Hoard. These students compose the major staff which works to publish a yearbook with memories for all of those at South Side.

Preparing some witty copy for the Totem are junior editors Diane Farhi, Scott Shoaff, Ann Cutter, LeeAnn Penny, and Nancy Howard.

Associate Editor Annie Bolman and Editor Kerry Kaplan discuss corrections to copy and layouts in preparation for a winter deadline.

typical memories of school days to trace year

Clutched under books, piled on cafeteria tables, misplaced in the gym, and scribbled throughout, the Totem rewards its staff by becoming a constant companion of students from its distribution until the final day of school. For Editor Kerry Kaplan and Associate Editor Annie Bolman, the publication of the book was the end of planning layouts, reading copy, and cropping pictures.

Five deadlines demanded that all of the editors combine to submit the book in 48-page divisions. The section editors, junior editors, and adviser united to send the Opening, Faculty, Underclass, Academics, Organizations, and Senior sections to the publisher in their entirety by March first. Sports pages were sent by seasonal schedules.

Aside from the need for imaginative layouts and copy and careful copyreading and editing, the staff realized the necessity for good photography. Head Photographer Stan Fishman and assistant Doug Perry attended school functions and sports contests to record moments of victory, defeat, happiness, and dejection as indicative of an Archer's experiences at South Side.

Totem Adviser Miss Anne White talkes on the telephone to the Paragon Press to confirm the final date for the yearbook's submission.

Front row: S. Young, Summers, Azar, Zimmerman, Cassady, Dannecker, Turnley, **Second row:** Graper, Robertson, Armstrong, Stewart, Nidlinger, Shireman, Crayton, Gerke. **Third row:** Nelson, Keck, E. Young, La Mar, Schnizer, Somers, Krause, Hughes, Kettler, **Fourth row:** Theye, Watson, Inskeep, Reichert, Frederick, Hallay, Shreve, Penny, Irmscher, Gregg. This minor staff helps sell the yearbook.

Future Nurses, Bridge Club face challenges;

Striving to improve their skills are Bridge Club members: **Front row:** Bailey, Mrs. Hilmert, Miss Young, Gerhold. **Second row:** Welder, Edwards, Kessmeier, Graham. **Third row:** Love, Knox, Peters.

Joining a fine group of clubs at South Side was the Future Nurses Association. Sponsored by Mrs. Jo Ann Orr, its aim was to provide an opportunity for exploration of the medical field for all interested students. Membership was not limited to those desiring a career in nursing, but it was open to anyone intrigued by the medical profession.

Several methods were used to acquaint the members with opportunities in the medical profession. Some meetings featured speakers from various schools of nursing. The members toured the St. Joseph School of Nursing, the Veterans Administration Hospital, and International Harvester. Numerous skits by the club members enlivened meetings and dramatized nursing situations.

Whether north, south, east, or west, the members of the Bridge Club enjoy their unique game. Sponsored by Mrs. Margaret Hilmert and Miss Lutie Young, this club permitted the expert and the novice to contest his skills. Since bridge is an accepted social accomplishment, the club gave its members a knowledge which is useful and enjoyable in high school and future years.

Members of the Future Nurses Association are: **Front row:** Phillips, Papai, Wagstaff, Knox, Misner, J. Smith, Cato. **Second row:** Horstmeyer, Mundt, Swager, Tracey, S. Smith, Frost, Ringenberg, Gerson. **Third row:** Mrs. Jo Ann Orr, Young, Schnizer, Mahuren, Talbert.

Cinema, Rifle assemble for benefit of Archers

One of South Side's oldest organizations, the Rifle Club was sponsored by Mr. Alan Poorman during its thirty-third year. The club was divided into sections, the Boys' Rifle Club and the Girls' Rifle Club. Mr. Poorman was assisted by Mr. John Stetler, a member of the Fort Wayne Police Department. Mr. Stetler gave each club twelve hours of instruction last fall, and he continued to help the members throughout the year. The clubs met once a week for practice and instruction in accuracy and safety. Each member bought his own ammunition, but South Side furnished the clubs with rifles.

Projecting some of the finest motion pictures to come from Hollywood in recent years was the Cinema Guild's main aim. This year, under the sponsorship of Mrs. Mildred Luse, films shown were *Lost Horizon*, *The Guns of Navarone*, *Arsenic and Old Lace*, and *Fail safe*. The club presented *All the King's Men*, a free movie open to all Archers, to encourage new membership. To raise money for expenses, the Cinema Guild sponsored a basketball game between the faculty men and the Dads' Club.

Mr. John Stetler watches as Sophomore Darrell Schlatter and Junior Clark Druesedow shoot to hit their targets with improving accuracy.

Sharpshooters Vicki Smith and Judy Hart kneel to improve their aim while Karen Stettler and Shirley Jackson shoot for higher targets.

Cinema Guild members are: **Front row:** Bieberich, Buskirk, Irwin, Meeks, Dunn, Hendricks. **Second row:** Krick, Anspach, Wedler, Love, Hines, Papai, Meeks, Kayser, Roach. **Third row:** Tagtmeyer, Stapleton, Gerson, Vondran, Wilson, Swathwood, Eastes, Senseny, MacDonald. **Fourth row:** Morey, Gates, Draudt, Miller, Bullerman, Weinraub, Azar, Kessmeier, Philbrook, Fichman. **Fifth row:** Clevenger, Johnson, Eggiman, Gregg, Zorn, Grandy, Wickliffe, Irmscher, Ruhl, Leath.

Hi-Y Club: **Front Row:** Howard, Briegel, Ornas, Fay, Hofer. **Second Row:** Gust, Wollman, Karol, Godov, Lyon, Spiers, Garcia, Miller, Watson, Davis, Theve, Lougheed, Bussard, Sinish, Schueler, Borgmann, Herron, Meyers, T. Wright. **Third Row:** Kimbrough, McKay, Lampe, Weber, Salon, Rehrer, Turner, Rietdorf, Dickmeyer, Griffith, Wisor, J. Reiff, Nedelkoff, Fisher, Hines, L. Reiff, Van Oosten. **Fourth Row:** McCampbell, Lee, Kilcoin, Sell, Green, Piepenbrink, Isch, Hatcher, Johnson, B. Wright, Crook, Gregg, Hahn, Jones, L. Johnson, Auer, Deputy.

Hi-Y works to publish school directory, plans

"To create, maintain, and extend throughout the home, school, and community high standards of Christian character"—this statement is the admirable purpose of a club whose generous handling of odds and ends has won it a wholesome reputation at South Side.

Open to junior and senior boys who passed clever induction red tape, Hi-Y took charge of bus trips for away games, provided an orientation assembly for sophomore boys, and kept up the popular Hi-Y Top Scholars Board for academic recognition of outstanding Archers.

Leading the Hi-Y'ers were five student officers and a chaplain, all receiving counsel from Mr. Robert Weber. They were president, Chuck Fay; vice president, Alan Hofer; secretary, Bill Briegel; treasurer, Eric Ornas; sergeant-at-arms, Paul Nelson; and chaplain, Mike Howard. These members were second-semester officers.

The activities of Hi-Y encompassed the Queen of Hearts dance, the clothes drive, the "Best Girl" Banquet honoring a woman faculty member, and the Hi-Y Directory, a serviceable compilation of addresses and telephone numbers.

Mr. Robert Weber, sponsor of the Hi-Y Club, fondly watches the fans who are leaving the restaurant to board the home-bound buses.

Hi-Y'ers Steve Griffith, Tom Lampe, Bob Wright, and Mike Kilcoin enjoy a snack after sponsoring the sophomore orientation for boys.

An event familiarly favorite to the Archers is the Queen of Hearts dance sponsored by the Hi-Y at which five lucky girls win honors.

sophomore orientation, sponsors annual dance

Looking for a happy triumph over Warsaw, these enthusiastic Archers enjoy the bus trip sponsored by the Hi-Y Club. For every game which the Kelly basketball team played in another city, Hi-Y arranged for buses to transport the crowd to the designated school.

Front row: Wise, Sullivan, Schwartz, J. Witmer, Ditton, Levy, Dettmer, Rhinehart, Clem. Second row: Myers, Freeman, Ellis, Tarr, Penwell, Rohrer, Sprunger, Neireiter, Stankard, Williams, C. Smith, Diane Nusbaum, Spears, Craig, Debbie Nusbaum, Roach, E. Witmer. Third row: Fay, Hunsche, Forester, Dimmick, Simpson, Graf, Krause, Moore, Varner, Spurlock, King, Highley, Cavender, Hess, O'Neal.

Band leads student body in pep rally's songs;

Leading the band at all of the Archer pep sessions was Mr. Robert Drummond. Selecting, composing, and arranging songs were also Mr. Drummond's responsibilities.

One of the band's greatest tasks was to play at the fifteen home athletic events of the Archers. The band joined with the choir to perform musical programs for the Thanksgiving, Christmas, and Easter Assemblies. In April, the Symphonic Band played at Harrison Hill Junior High School for an all-school assembly.

Individual merit was also displayed among the musicans. Many members entered the State Music Contests which were conducted at Butler University.

The orchestra, also directed by Mr. Robert Drummond, appeared at the music assemblies, the Senior Play, the Quarter-Century Banquet, and the Spring Concert.

As in the band, many members of the orchestra were honored in being chosen to participate in the Fort Wayne Community Schools' All-City Orchestra. This special orchestra gave performances from November until March, including several spring concerts at junior high schools.

Mr. Robert Drummond, head of the instrumental section of the Music Department, directs the string section of the South Side orchestra.

Members of the brass and percussion perform at pep sessions and athletic events. **Front row:** Phillips, Ponader, Yager, Olson, Lightcap, Diana Kroghan, Mattax, Mitchell, Dekker. **Second row:** Teague, Urdel, Leath, Johnson, Smith, Hiatt, Ruhl, Rodewald, Rutledge, Schlatter, Hafer, Rowe, Martin, Edwards, Brudi, Donna Kroghan. **Third row:** Hibben, McCutcheon, Bowland, Matson, Wright, Jones, Willsey, Dees, Parke.

Orchestra accomplishes classical compositions

Instructed by music director Mr. Robert Drummond, the string section of the orchestra is the smallest of the three instrumental groups at South Side. **Front row:** Houtz, Kaplan, Beatty, Clevenger, Christensen, More, Richardson, P. Miller, Fichman, Winter. **Second row:** Ditwiler, Hoover, Goultz, Brumbeloe, Mitchell, Erickson, Garvin, Tourkow, Jacoby, Draudt, Parrot, S. Miller, Bartkiewicz, and Bainbridge.

Concert Choir receives opportunities to sing;

Junior Bob Swain plays **Liebestraum** by Franz Liszt on the piano for the February music assembly, attended by all South Siders.

Echoing through the halls of South Side were the voices of the Concert Choir. Leading them was Mr. Lester Hostetler, known as "Hos" by the Concert Choir members.

Meeting every day during fifth period, the choir strove to master a variety of songs. With a fine reputation from past years, the Concert Choir was requested to sing at several community affairs. The Rotary Club, the Chamber of Commerce, and the Lincoln National Bank were places at which the choir gave performances.

Thanksgiving, Christmas, and Spring assemblies featured the Concert Choir as a portion of the programs. On February 14, St. Valentine's Day, the Concert Choir and the instrumental section of the Music Department gave an assembly. Mr. Hostetler appropriately inspired most of the choir's numbers with the element of love.

An important part of the Concert Choir's organization was the assistance of the students. Head secretary, Connie Heckley, checked attendance; and foreman, Steve Todd, handled the necessary equipment. Carol Young accompanied all of the choir's songs with her assistant, Bob Swain.

The Concert Choir gave local performances. **Front Row:** Burton, Houtz, Hallay, Bolman, Alvis, Frederick. **Second Row:** Gates, Wilson, North, Zollinger, James, Papai. **Third Row:** Clarke, Jackson, Arnett, Holloway, Billman, Stuerzenberger, McLaughlin. **Fourth Row:** Smart, Kessmier, DeVore, Meeks, E. Young, Graham, Cole. **Fifth Row:** Kowtun, C. Young, Rea, Reichert, Gottschalk, Sprunger, Black, Todd, Allen.

local community, junior highs enjoy programs

Choir members are **Front Row:** Post, King, Shireman, Gater, Summers, Hunt. **Second Row:** Boyd, Heckley, Campbell, Hart, K. Azar, Brandt, Buskirk. **Third Row:** Shoaff, Arthurhultz, Fisher, Hagerman, Holland, Tagtmeyer, Houser, Rice. **Fourth Row:** Shidler, Pandoff, J. Davis, Chaney, Hoard, Karst, Smalley, L. Azar. **Fifth Row:** Nordeen, Hall, Jellison, Gall, Moffitt, Miller, Walsh, Webb, P. Davis.

Bonnie Houtz revealed talented qualities in vocal and instrumental music, and Becky Buskirk exhibited her abilities through the choir.

Directing the Concert Choir members with the enthusiasm of a fine instructor, Mr. Lester Hostetler finishes another favorite melody.

Cheerleaders enjoy sparking spirit for team;

Senior varsity cheerleader Sheryl Nelson encourages Archer fans to yell by shouting a chant enthusiastically to the supporting crowd.

Senior Tricia Hunt throws herself into a responsive cheer to urge louder backing for the starting five at a coliseum doubleheader.

The varsity cheerleading squad consists of, bottom to top; Ann Spear, Bev Gouloff, Karen Kessler, Sheryl Nelson, and Tricia Hunt.

Reserve squad: Grendel Burrell, Vicki Spears, Cathy Frederick, and Jean Dunlap. On the ladder are Lydia Hallay and Jennifer Senseny.

Cheerblock, Color Guard produce enthusiasm

After practicing over the summer vacation and attending conferences, the cheerleaders returned to school to boost team support at pep sessions and at sporting events. Tricia Hunt captained the varsity squad, and Senior Lydia Hallay was in charge of the reserves. Together, the two squads coordinated formations and taught words and rhythms to the Cheerblock and student body.

At the close of the first semester, the cheerleaders joined the Lettermen's Club in sponsoring the annual King Kelly Dance. Senior Sheryl Nelson was the honored cheerleader who crowned Scott Lougheed King Kelly.

Adding an air of splendor to home athletic events were the ten members of the South Side Color Guard. Under the supervision of Mr. Robert Drummond and Captain Karalee Krause, these girls presented the flags at home games before the singing of the National Anthem.

Striving to display pride and school spirit for South Side were those girls who were members of the Cheerblock. Membership of the 1968 cheerblock increased to 120 members and provided much support for the Kelly teams.

For the third consecutive year, Senior Julie Inskeep was elected captain of the Cheerblock. Helping her were representatives, Sophomore Nancy Nelson, Junior Janet Gerke, and Senior Carol Kettler. This year the members voted to discontinue regular practice, but regular attendance at games was enforced by the decision of co-sponsors Mrs. Dorothy Arnold and Mrs. Phyllis Bear. Archer buttons were sold by the members to support the teams.

Members are **Front row:** Pond, Schnizer, Rocha, Krause, Spurlock, Bixby. **Second row:** Smith, Varner, Spears, Nusbaum, Moore.

Cheerblock: Front row: Inskeep, Bolman, Jones, Reichert, Eberly, Welsh, Kettler, Rea. **Second row:** Cindy Shireman, Papai, J. Schmitz, D. Schmidt, Michell, Maddox, Hockman, Deitsch, R. Smith, Couture, P. Schmitz, P. Roehm, Hines, Weileman, Amstutz, Candy Shireman. **Third row:** Stapleton, Ross, Montes, Ehresman, Lochner, Gerke, Kayser, Krick, Dibble, Hagerman, Hanauer, Bullerman, Buck, N. Roehm, N. Schmidt, Snyderman, Gill, Seibold. **Fourth row:** Swager, Mundt, Rice, Duesel, Langdon, Kniffen, Robertson, Crook, Harshbarger, Craw, Pendergast, Graue, Hrebenick, Habegger, Grimme, Adams, Blair. **Fifth row:** Ingebrand, Peters, Moses, B. Schmidt, Wallis, Norris, Charon Snearing, Nelson, Keck, Cynthia Snearing, Young, Berning, Blauvelt, C. Schmidt, K. Schmidt, Schaaf, Miles, Patrick, Mills, T. Smith.

Senior service worker John Winter seems to be prepared to do anything in the name of service, but where could he possibly be going?

Specializing as lab assistants, bulletin board designers, and errand runners, students served the school by working for individual teachers. Before and after school, and during every period of the day, Archers were seen servicing. Taking attendance in study hall, relating messages from the general office, and helping students in the chemistry lab were a few of the many tasks of the dedicated service workers at South Side.

Any student was able to service for a teacher if he had a free period and had the teacher's permission. Points were earned daily, which resulted in awards.

The Service Club had no official meetings during the school year. The only time when all of the students were together was at the annual Service Club Potluck. At this time the service workers enjoyed each other's fellowship and heard several speakers.

The potluck included the presentation of the Randolph Jacobs Trophy for outstanding service; Senior Bonnie Hagerman was the recipient of the award by student vote, as announced by the sponsor, Mr. Ralph Boling.

Service, Projectionists enjoy helping teachers

These girls service for the school library: **Front row:** Brandt, Timinsky, Hershberger, S. Neely, Wycoff. **Second row:** Campbell, Smith, Edwards, George. **Third row:** Parsons, Moore, L. Neely, Foland, Eastes. **Fourth row:** Hinshaw, Hofer, O'Conner, Cornog, Hoffman.

Projectionists **Front row:** Pope, Legget, Martz. **Second row:** Rector, Young, Godt. **Third row:** Smith, Van Osdale, Hoekstra, Bennett.

Keeping all of the films and equipment in order was a big job for the Projectionists Club. The 12 projectionists, under the direction of Mr. Ned Yingst, ran most of the audio-visual equipment at South Side. They delivered and picked up machinery, set up films, and ran projectors at the request of the teachers.

Serving the hungry Archers at all of the home basketball games were the members of the Booster Club. Sponsored by Mr. LaVerne Harader, the members sold candy and coke during the half-time intermission. The profits were used for the reserve and varsity cheerleaders' expenses. Pompoms, uniforms, bus trips, and award letters were provided for the cheerleaders through the work of the Booster Club's five members.

Necessary at each home basketball game were members of the Ushers Club. An organizaton of nine members, the ushers were posted around the gymnasium in order to help spectators find seats. They also checked people sitting in the reserved seats section. Mr. Daniel Boylan organized the group and set up their positions.

Seniors Tyla Hinshaw and Sharon Cornog look over the balance of the Booster Club's treasury, which is used to support the cheerleaders.

Booster, Ushers spend time serving Archers

Ushers are **Front row:** Jim Doelling, Dennis McCormick, Paul Andrews. **Second row:** Mr. Daniel Boylan, Jim Farrell, Dwight Johnson.

Planning refreshment sales at games are Booster Club members Tyla Hinshaw, Linda Bryie, seated; Tom Stewart, Sharon Cornog, standing.

Sponsors of Assemblies Workshop coordinate

Assemblies Workshop members worked diligently in order to create three presentations; **Front Row:** Seibold, D. Schmidt, Hedges, N. Sandoval, Dannecker, Sonia Young, Hart, Crook, Bullerman, Myers, Moses, Senseny, D. Sandoval, V. Azar, Ryan. **Second Row:** Ludlum, Schwartz, S. Miller, Sieber, Hrebenick, Zimmerman, Clapper, N. Schmidt, Cassady, Mansbach, Dicker, B. Neff, Eschoff, Morris, Keller, Hieber, Golembiewski, Sievers, Summers, Harvill. **Third Row:** Patrick, Landon, Mills, Lochner, Bailey, Slatterv, Gerke, Ehresman, Oaks, Harshbager, Armstrong, Stewart, Maier, Hess, Sharon Young, Kessler, Berning, Small, K. Neff, Lake, Smeltzer. **Fourth Row:** Spillson, Brumbeloe, Burnett, P. Miller, Jobes, Crawford, Cynthia Snearing, Bedford, Norris, Spears, Boeger, Peterson, Schnizer, Roth, Hagan, Newman, Pherson, Leichner, Johnson, Grimme, Long, Kluck. **Fifth Row:** Wallis, Allen, Bjork, Wilson, Irmscher, Turner, McCampbell, Godoy, Charon Snearing, Emrich, Smith, Badger, Clauser, Watson, Brown, Richard, Keck, Nelson, L. Azar, Knettle, Trier, Post.

Assemblies officers who help to make initial plans are secretary, Jeannie DeVore; treasurer, Cari Small; and president, Sally Aldridge.

Assemblies Workshop sponsors, Mr. David Cowdrey and Mr. Don Locke, study a script and discuss the plans for its revision.

activities in writing, production of presentation

Assemblies Workshop, the largest club at South Side, rendered a service to the school by presenting assemblies for important occasions. Under the leadership of the officers, president, Sally Aldridge; secretary, Jeannie DeVore; and treasurer, Cari Small, the club presented three programs to the student body.

The club's activities included a Thanksgiving assembly showing how Americans celebrate this holiday, a presentation of Christmas around the world, and an Easter program.

With the direction of Mr. David Cowdrey and Mr. Don Locke, students participated in all aspects of the presentation. Try-outs enabled members to audition for parts, both speaking and walk-on. Others helped with costuming, props, staging, and narration.

In the spring, students receive rewards for outstanding contributions to the club. The highest honor, the Lucy Osborne Award, is given to an outstanding senior. Through hard work in this organization, the members received valuable experience in stagecraft and acting and presented assemblies for the Archers.

Participants in the Thanksgiving Assembly portray the familiar theme that people must realize the things for which they can be thankful.

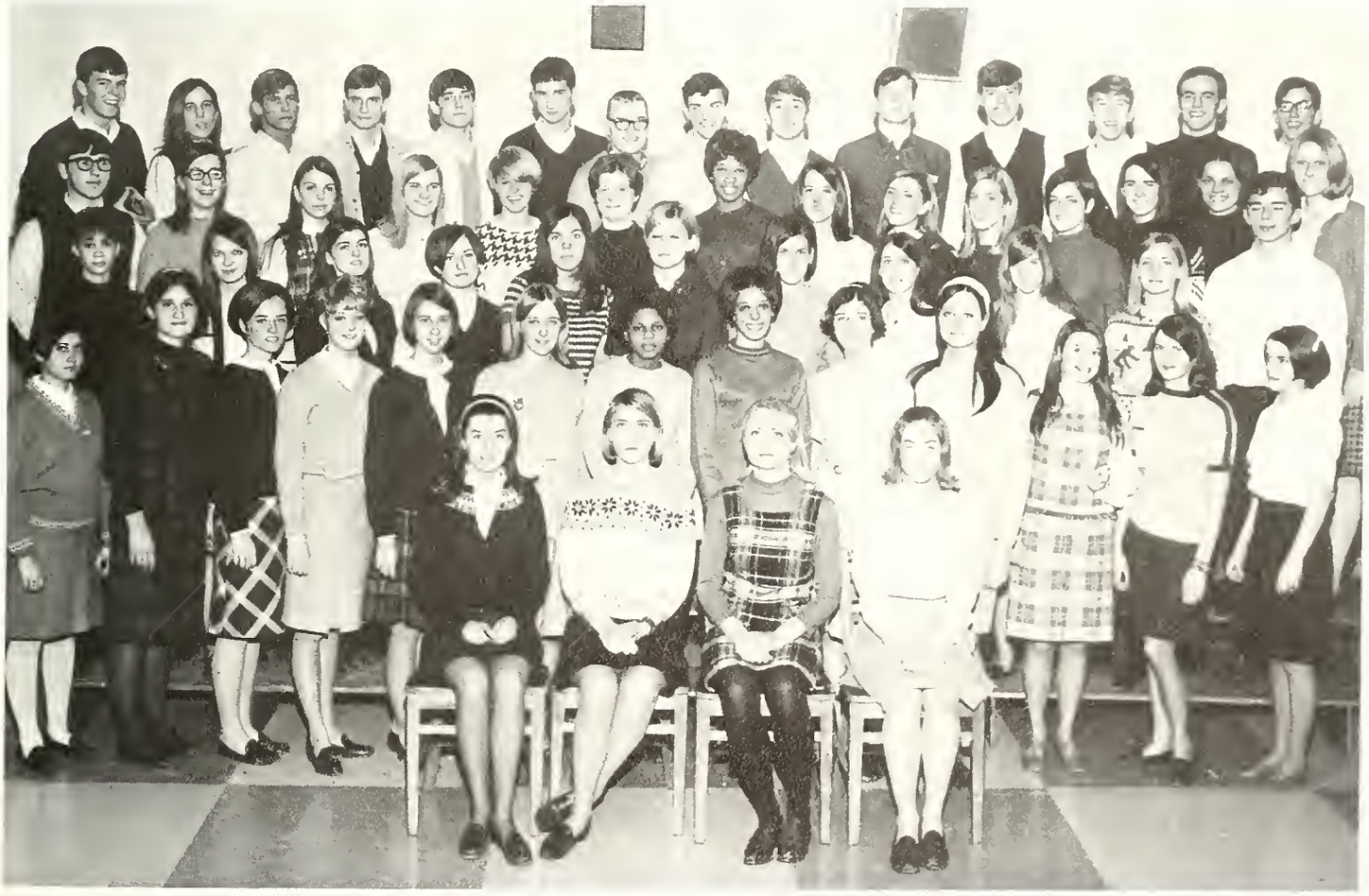

The large number of members in Assemblies Workshop allows the students various areas for work. **Front Row:** DeVore, Aldridge, Spillson, Small. **Second Row:** Frankenstein, Hoard, Adams, Summers, Campbell, Shireman, Terry, Richard, Bartels, Azar, DeWald, Zimmerman, Weilemann. **Third Row:** Wilson, Dunlap, Nidlinger, Kyrou, Worman, Syndrom, Hollister, Falk, Bieberich, Wise, Smith. **Fourth Row:** Briegel, J. Hoffman, Ditwiler, Durnell, Bullerman, Dickmeyer, Baker, Spear, Nelson, Burton, Jackson, Reichert, Frederick, MacDonald. **Fifth Row:** Wright, Jones, Winter, Norris, Shively, Isch, Grandy, McLee, Miller, Griffith, Dickmeyer, R. Hoffman, Green, Bussard.

Red Cross, Vesta create constructive ideals;

During the first semester, Red Cross Club engaged in several creative projects and activities. The members entertained children at the Simpson Day Center; games were played, and the club presented the children with candy favors. Organizing this project were first-semester president, Sue Kellermier; vice president, Terri Lambert; secretary, Marjory Dickmeyer; treasurer, Debbie Bulleman, and the club sponsor, Mr. John Arnold.

Officers elected for the second semester were president Nancy Roehm; vice president, Pam Meyers; secretary, Chris Ream; and treasurer, Debbie Bullerman. Mrs. Hampton, from the Johnny Appleseed School, spoke about the school's outbound student program.

Sponsored by Mrs. Lavaun Muth, Vesta Club's purpose was to teach girls to be good homemakers and well-poised and gracious hostesses. Meetings included guest speakers and demonstrations given by the members. During the Christmas season, Vesta Club made candy treats for the children at State School. The purpose of this and other projects was to develop a better interest in the community.

Members of the Vesta Club are **Front Row:** Mrs. Muth, Peters, Mitchell, Hendricks, Irwin, Painter. **Second Row:** Elwell, Westerman, Mills, Moody, Maddox, Bewley. **Third Row:** Couture, McKeever, Johnson, Papai, Pinney. **Fourth Row:** Werling, Botz, Meeks, Pliett, Smith, Melton. **Fifth Row:** C. Schmidt, Dunn, K. Schmidt, Goebel, Brennan, Leas.

Members of the Red Cross Club initiated and carried out constructive programs with the aid of their sponsor. **Front Row:** Rocha, Shimer, Mills, Nusbaum, Ream, P. Roehm, Gebfert, N. Roehm, Kellermier, Hershberger. **Second Row:** Lijewski, Wehrle, Coy, Gerson, Geurs, Squirs, Maier, Jackson, Ball, Tracey. **Third Row:** Westerman, Elwell, Campbell, Coleman, Azar, Neely, Bullerman, Dickmeyer, Werling, Meyer.

Jr. Academy discovers challenges of science

The properties, varied uses, and potential importance of the laser are discussed for the chemistry and physics groups by Dr. Williams.

The main purpose of the Junior Academy of Science was to further scientific knowledge. The club sponsors were Mr. Richard Bussard and Mr. John Hicks. Officers who planned the meetings were president, Kaye Fichman; vice president, Phil Ruhl; and treasurer, Jack Kussmaul.

The two sections of the club were chemistry and physics. The entire club met only once a month to report the progress of each section which planned its own meetings. At each meeting, a program was planned which would interest the members of both the physics and chemistry sections. At these meetings, officers, section leaders, and sponsors also decided which speakers to invite to the club.

At the beginning of the year, the club had a picnic in the lab. Glass flasks were used as pots to cook hot dogs, and bunsen burners were sources of heat. The club saw a movie on cosmic rays and their use, and Junior Academy officers gave a demonstration on chemical magic. Dr. Williams, a professor at Indiana Institute of Technology, spoke about the known and unknown uses of laser that require much study and costly research.

Junior Academy of Science **Front Row:** Roach, Gallmeister, Fichman, Philbrook. **Second row:** French, Rohrer, O'Neal, Hammond.

G.A.A. furnishes relaxing, enjoyable program;

Judy Rice, Judy Carpino, and Jean Dunlap, three G.A.A. officers, look over some of the club's forthcoming athletic agenda items.

The girls of the Girls' Athletic Association spent many hours earning points toward the G.A.A. point plaque which is annually awarded to the senior girl with the most points. The main purpose of this organization, sponsored by Mrs. Jeanette Rohleder, is to provide entertainment and relaxation for its members. The girls spent their time competing in various tournaments of basketball, volleyball, and speedball. They divided up into teams and received points.

The point system was also based upon attendance, tennis, table tennis, and badminton. There was the possibility of earning extra points for such outside sports as skating, bowling, and swimming. Each girl who earned at least 300 points received a numeral at the end of the year; letters were given to those whose total number of points exceeded 1000. When a G.A.A. member reached the 1500 point mark, she received a pin. This was not the only reason the girls competed—they enjoyed themselves throughout the school year. One of their biggest and most important events was the annual Spring Show. Also included in this was the entire Girls' Physical Education Department. The sophomore dance classes presented a program which was followed by a gym exhibition. Another event held each year is the G.A.A. Recognition Banquet. The G.A.A. point plaque was awarded to the Senior who gained most points during membership.

The serve, as demonstrated here, is one of the most important skills that must be mastered by a player in order to excel in volleyball.

Warming up before a basketball game, a determined member of G.A.A. shoots a lay up. These games take place on Mondays.

produces spring show

Sophomore Diane Craig tries to control the giant volleyball using her feet and some facial antics during a drill for her gym class.

Mrs. Jeannette Rohleder, sponsor of the Girls' Athletic Association, weighs in each club member before she enters any activities.

Girls play basketball too! Referee Nancy Highley tosses the ball up, starting another G.A.A. basketball game. This sport has become just as popular with the girls as the boys at South Side; however, an observer can see a definite difference in their style.

Intramural program establishes opportunities;

Referee Bill McNaughton has just tossed the ball up, and two members of opposing intramural basketball teams fight for it during a semi-final game in the night league. This sport has become one of the most well-liked activities in the Kelly intramural program.

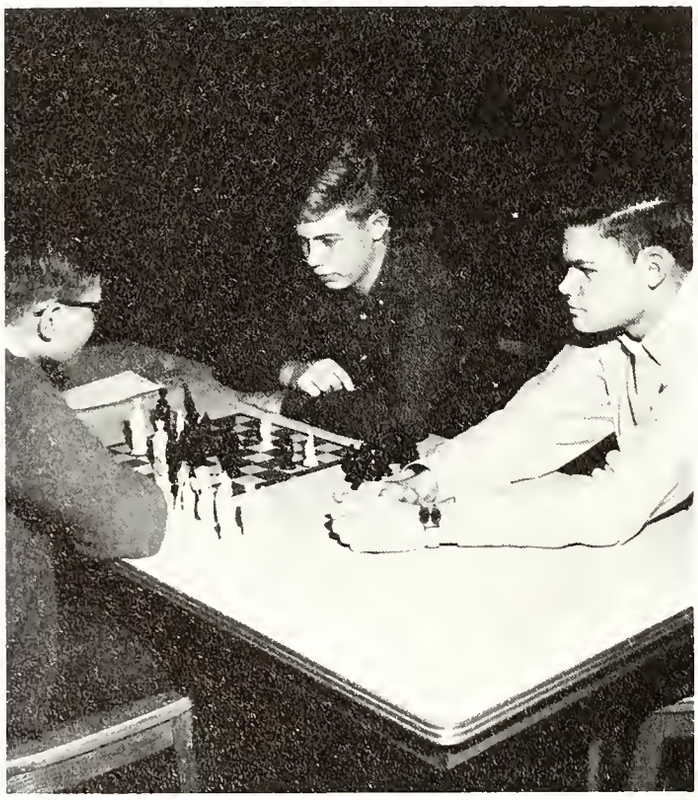

Two Archers try to outmaneuver each other in a chess tournament. Mental exercise also plays a big part in the intramural program.

Intramural basketball scoring falls to managers Les Wilson, Bill Wallace, and Bob Corkwell for a fifth period competition.

creates challenge for numerous Kelly students

Whether scoring a basket, pulling off a triple reverse, or spiking a volleyball, South Side boys entered the 39-year-old intramural program for the opportunity to participate in scheduled athletic activitites. Directed by Mr. Clair Motz, the program has grown to include diverse activities, and has been ealled one of the finest programs in the nation.

The program is divided into three weight elasses—light, middle, and heavy—allowing everyone to participate with persons of his own size. The competition has also been split into the night and noon leagues.

In the fall the two major sports were eross country and flag football. The eross country squad held their annual meet with the reserve squad, and the flag football schedule was completed during the fifth period. Also there were weekend tournaments in tennis and chess.

Bowling, which began in the fall season, continued into the winter session. At this time handball, basketball, volleyball, and giant volleyball preceded a free-throw tourney.

The spring sports included tournaments in tennis, golf, pingpong, and badminton. There was also a traek and field meet held as the final activity.

After a hard day in school, two sophomores battle it out in a vigorous singles game of handball deep down in the "hidden" court.

Ed Hughes tightly guards an opponent during one of the numerous Kelly intramural games which take place on Thursday and Friday.

Mr. Clair Motz, who has directed South Side's intramural program to a position of excellence, observes the action in a noon game.

Latin students organize new chapter of JCL;

Exploring the adventure and history of the Latin language is one of the primary purposes of the Junior Classical League. Relating ancient Rome to third and fourth-year Latin classes enables each member to appreciate his Cicero and Vergil. Sponsored by Miss Lois Holtmeyer and Miss Mary Edith Reiff, JCL is a new organization at South Side. It is an offical chapter of the National Junior Classical League for all high school students.

JCL promotes the sale of book covers in the fall and spring for all students at South Side. This project allows the club to have the Latin Banquet in the spring, at which all of the members appear for singing, eating, and conversing in a Latin atmosphere of self-styled Roman togas and tunics created from sheets and remnants.

The rules of the club state that members must be in either third or fourth-year Latin and that five officers are to be chosen each semester to guide JCL members. For the first semester they were president, Ted Warfel; vice president, Dave Langdon; secretary, Ann Hoard; treasurer, Sally Aldridge; and sergeant-at-arms, Tom Rehrer.

Front row: Mr. Arthur Peffley, sponsor; Martin, Leffers, Zorn, Tagtmeyer, Ransom. **Second row:** Shine, Grandy, Schaefer, Miller, San-

Front row: Hoard, Langdon, Warfel, Aldridge, Rehrer. **Second row:** Welsh, Frost, Bailey, Bates, Boyd, Hagerman, Irwin. **Third row:** Mansbach, Brumbeloe, Sievers, Smalley, Burrell, Brooks, Eberly, Rea, Schmidt, Levy. **Fourth row:** Ruhl, Wilson, Petersen, Cole, Swain, Turnley, Wamsley, Fishman, Wass, Willsey. The sponsors, Miss Lois Holtmeyer and Miss Mary Edith Reiff direct the club's activities.

Art, History benefit from speakers, discussion

doval, Tourkow. **Third row:** Horn, Swain, G. Kelley, T. Kelley, Hill, Theye, Christensen, Koon, Forss. These are History Club members.

With unique ideas, the beginning artists at South Side created their expressions under the direction of Mrs. Barbara Thexton. The Art Club welcomed all students who were interested in the various forms of art.

The members enjoyed guest speakers who discussed commercial printing and art work in Fort Wayne. The club donated money to the Riverhaven Redevelopment area. With this money, food was purchased for needy persons at Christmas time. During the month of December, the members visited the Fort Wayne Art Museum and concluded their Christmas festivities at Ma and Pa's Ice Cream Parlour. The members conducted the annual Art Auction to raise money for supplies for the Art department.

Illuminating certain aspects of history beckons South Side students to the History Club. Sponsored by Mr. Arthur Peffley, the club had speakers lecturing on a sketch of Hebrew history, and a view of World War II as seen from the ground. The members leading this organization were president, Jon Zorn; vice president, Jane Tagtmeyer; and secretary-treasurer, Laura Leffers.

Art Club has fun through creative efforts. **Front row:** Shireman, R. Smith, Lord, Davis, Gallmeister, Stewart, Amstutz. **Second row:** Mrs. Thexton, sponsor; Guers, Turnley, Bieberich, J. Smith, Golembiewski, Dettmer, Holloway, Wilson, Clauser, Deal, Clevenger, Miser. **Third row:** Trier, Moreo, Thompson, Gidley, Smeltzer, Shoaff, Keller, Morris, Knettle, Weitz, Auman, P. Miller. **Fourth row:** McDonald, Bjork, Allen, Baker, Peterson, Emrich, McCrosky, Green, B. Hollister, Crook, Hoffman, Worman, P. Hollister, K. Miller.

New club, Distributive Education, encourages

Members of the Distributive Education Club are **Front Row:** Stookey, Edelman, Matthias, Mosher, Bennett, Watson, Setser. **Second Row:** Moran, Caldwell, Proctor, Doctor, Mudd, Garcia, Galvan. **Third Row:** Mr. Robert Wray, Brooks, Tone, Brannon, Chamness, Turner, Byers, Lee.

Unlike most other clubs, the Distributive Education Club was co-curricular. As a part of the Distributive Education course, it combined social activity with learning.

The DE course was a two-year program. Juniors studied retailing, the fundamentals of selling, and business procedures. The seniors' schedule was unique; the first three periods were used to teach advertising, display, retail credit, and retail communications and mathematics. For the second half of the day, each student was placed in a job to receive direct training corresponding with the topics he was studying that semester.

The club was the third phase of the Distributive Education course. The members met on the first and third Thursday evenings of each month. Leading the club were the officers, president, Tim Matthias; vice-president, Kathy Mosher; associate vice-president, Bruce Bennett; secretary, Debra Edelman; and treasurer, Cliff Setser.

The sponsor of the new club was Mr. Robert Wray. In accordance with his challenging teaching activities, Mr. Wray was also voted Teacher of the Year in Indiana.

Gwen Mudd rings up another sale for a customer she has been able to satisfy by using techniques learned in her DE class periods.

members to gain worthy business experiences

Senior Cathy Stookey is able to display the store's merchandise in a qualified manner through firsthand experience and the instruction of her Distributive Education courses. Knowledge from past business courses benefits a DE student when approaching a customer properly.

Working at Stillman's Department Store through the week and on Saturdays, Kathy Mosher enjoys gaining firsthand business experience.

Senior Gail Sherav efficiently checks out this customer's purchases at the local grocery store where she works daily and on Saturdays.

Journalism, National Merit recognize seniors

The graduating Archer seniors who were selected as National Merit Finalists are **Front Row:** Fichman, Levy, Cole, DeVore. **Second Row:** Langdon, Zorn, Jones, Rea. **Third Row:** Turnlev, Kaplan, Fay, Ball.

Choosing the 19 members of the South Side Chapter of Quill and Scroll, the International Journalism Honor Society for high school seniors, was South Side's publications adviser, Miss Anne White.

To be eligible for membership in this society, each Kelly senior had been active on the Times for two years or on the Totem for one year. Members also ranked in the upper third of their graduating class and had accumulated 5000 points for active work in publications.

Members of this society were eligible for the Rowena Harvey Award, presented to a senior journalist.

South Side totaled 12 National Merit Finalists. With such a high number of finalists, South ranked first in Allen County and second in Indiana as the school with the greatest number of finalists.

Each of these finalists took a qualifying test in his junior year of high school and received the standing of semi-finalist upon the announcement of his test scores. Upon becoming finalists, the 12 seniors were eligible for the various Merit scholarships offered by colleges.

Quill and Scroll members are **Front Row:** Hagerman, McVay, Mittelstadt, Schmitz, Burrow. **Second Row:** Hunt, Reichert, Eberly, Young, Lipp, DeVore, Fichman. **Third Row:** Kaplan, Langdon, Theye, Bolman. (Hoard, Inskeep, Kimbrough were not present.)

Anne,

I just got to know you this year, and to think after next year I won't be around you or anybody in your class seems too short-lived. I hope you practice tennis alot so you can give me some competition, then we can play at the Country Club. Don't practice too much cause you can already almost beat me!? I can't forget golf either - practice that too so we can "crack out the sticks", O.K? As I look back on the date we had after the Snider game, I can remember everything vividly — you wore orange, etc. Maybe the next time I'll be a little smarter because I think we could have done better. I wrote on this page because you're one of my best "lookers." You've got the greatest personality to go along with your looks so be careful that you get whatever you really want, O.K? Oh, I almost forgot to tell you that that was a

BWWAAAAAAA:

HiiiLLLLO

To an Archer,
It's People

good picture of you with Byers ON page 17 – Hiii!!! Good luck always ANNE,

Haley

friendship

To an Archer, it's arriving early to talk in the gym . . . waiting for someone after class . . . offering a ride to the game . . . the attitude that wins respect and admiration.

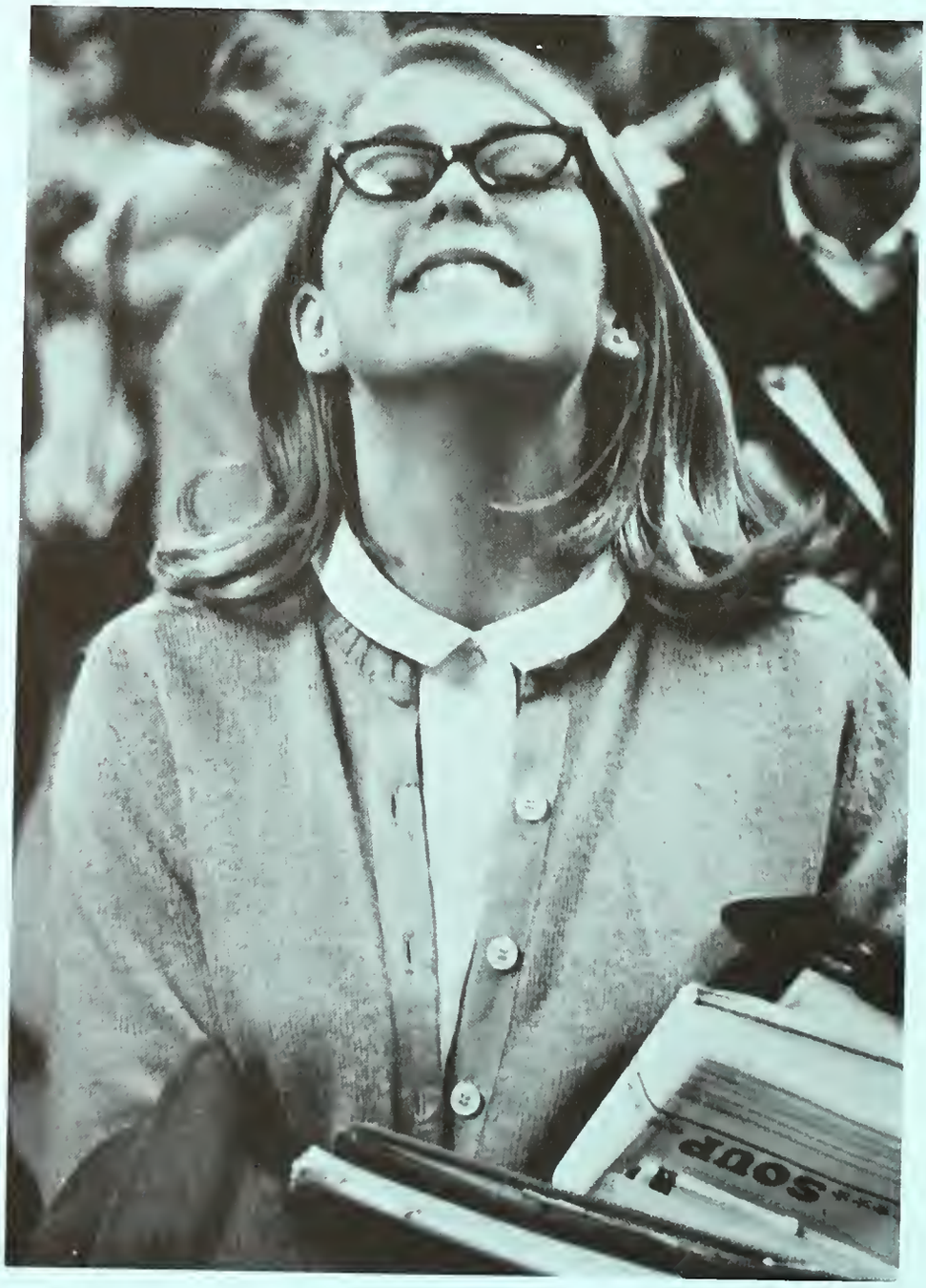
SOUP

Principal, vice-principal face challenging days

Principal Jack E. Weicker works hard each day in his office in order to keep South Side functioning smoothly. His hours are filled by numerous appointments with students, teachers, visitors from businesses and colleges, and by important phone calls.

Obstacles and achievements must be faced with equal sureness and poise in a public institution, and two men perform these tasks for South Side. Neither Principal Jack E. Weicker's nor Assistant Principal Richard E. Block's job is an easy one, yet each meets the challenge of daily and long-term problems with an enthusiasm and confidence which inspire the faculty and the entire student body in their own school duties.

Mr. Weicker has been chief administrative officer for five years and is recognized throughout the school and the community as a competent and respected educator. He is deeply involved with every phase of life at South Side from okaying pep sessions to advising students, parents, and teachers on academic and extra-curricular matters.

An able assistant to the principal is Mr. Block. The experience he gained in his former position as dean of students has fortified him in his continuing duties in the field of academic guidance and counseling. This year found him still spending time aiding seniors with their college plans and helping with the administration of the various college entrance tests.

The school offices on the second floor are kept in effective operation by four personable secretaries, Mrs. Sylvia Christon; Miss Nancy Liby; Mrs. Linda Grimmett; and Mrs. Rene Nonneman. The doors at the head of the ramp are always open to students, teachers, and visitors who need information on any aspect of the school.

Mr. Richard E. Block, assistant principal, also serves with Miss Graham as a guidance counselor for college-bound senior students.

Guidance staff interviews sophomores, juniors;

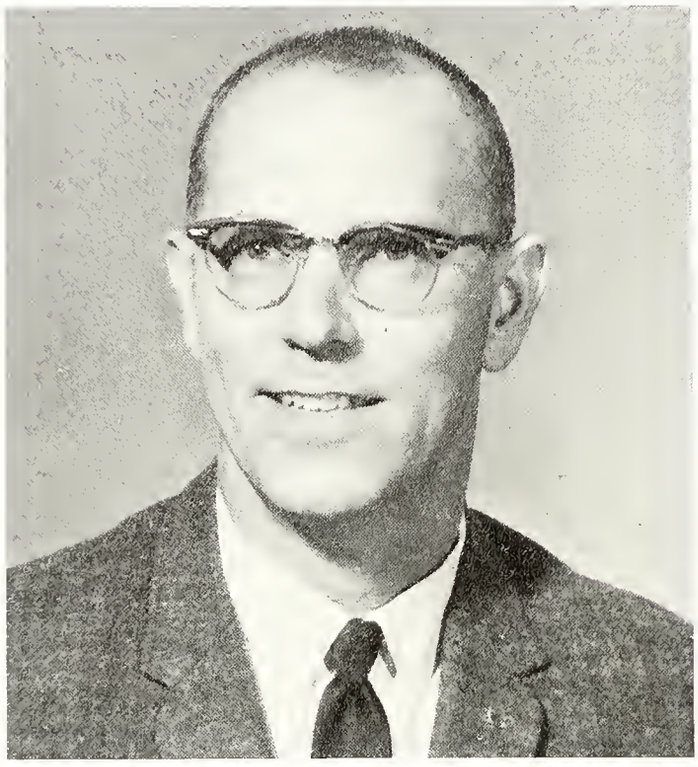

Mr. Ralph Boling has been in charge of the conduct of Archer boys for the past two years in his post as dean of boys and counselor.

New dean of girls this year is Mrs. Mary Smith. Her difficult job has been to counsel the whole student body and administer policy.

Miss Mary Graham was a long-time member of the English department before she took on the duties of college counseling this year.

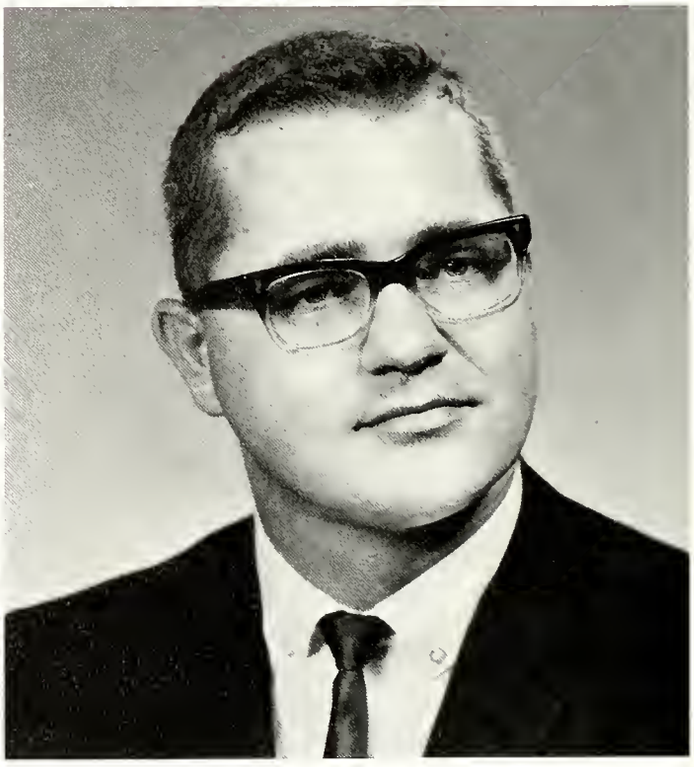

Guidance co-ordinator Thomas Gordon's function is to aid students in the vocational fields and in finding jobs and training positions.

advises seniors on college, further education

Mr. Clarence Murray is also an addition to the guidance staff this year in the areas of vocational guidance and sophomore counseling.

Mr. Wayne Scott serves the school as sophomore guidance counselor and as the director of athletic programs connected with the school.

The administrative offices hum with activity every school day, and often lamps burn at night to keep South Side functioning as an outstanding high school. Six guidance counselors serve the student body, two of them as deans of the 2029 attending Archers.

Mrs. Mary Smith, a new dean, has the responsibility of guiding girls and setting standards for their behavior and dress. In the spring at Senior Recognition time, it is Mrs. Smith's honor to choose the Spirit of South Side and a court from her junior service workers to help with the presentation of senior awards. Mrs. Smith also schedules social activities through the year. Her counterpart among the boys is Mr. Ralph Boling who is completing his second year as dean of boys.

The man who helps those interested in vocational careers and job placement is Mr. Thomas Gordon, new this year as guidance co-ordinator. Mr. Gordon came to South from the faculty of Ben F. Geyer. Miss Mary Graham, now the counselor for college-bound students, formerly was a member of the English faculty here at South Side.

This exceptional staff also includes two sophomore counselors, Mr. Clarence Murray and Mr. Wayne Scott. Mr. Murray is a former industrial arts department head, and Mr. Scott serves as athletic director in addition to his administrative duties. Together, these two men organize and carry out the individual interviewing of all the incoming sophomore students.

The guidance office staff and secretary, Mrs. Edna Jones (top left) are at work discussing daily problems and consulting over the phone.

Faculty enjoys family party at McMillen Park;

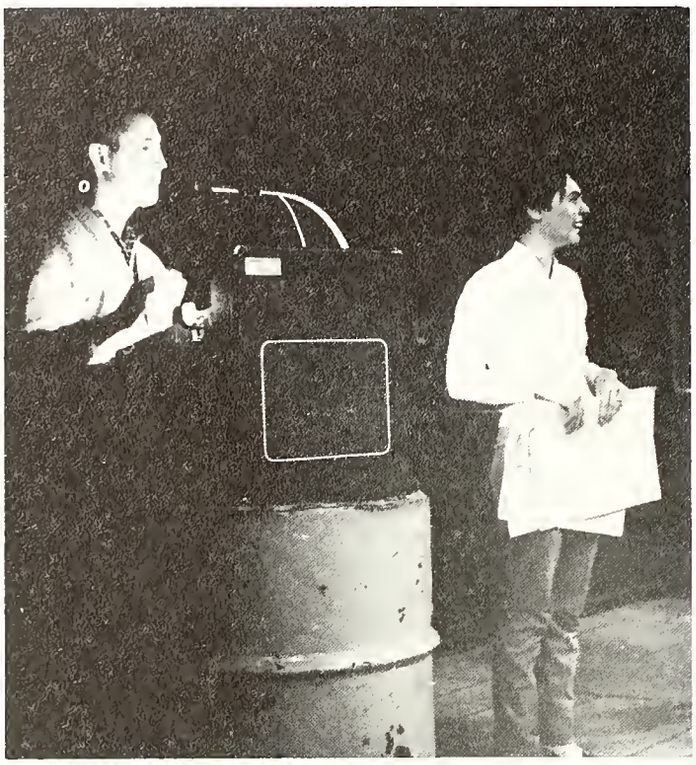

Wise words go out from Mr. William Santon to his colleagues while Mrs. Careen Stroer awaits her turn anxiously at the faculty picnic.

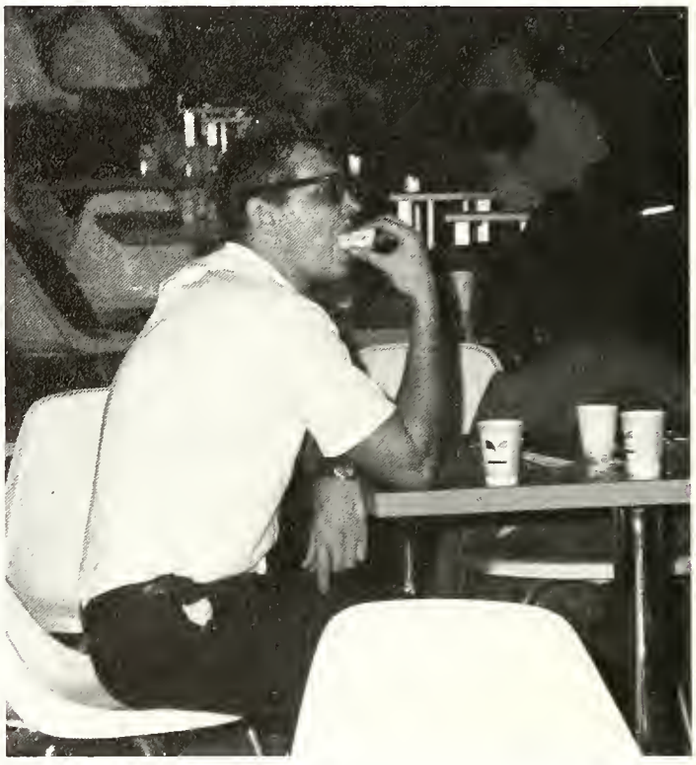

Mr. John Hicks takes time away from Tuesday night bowling for something to eat while other faculty members continue the exercise.

RUTH ABBOTT . . . home economics . . . has to be reminded about the absence slip.
DOROTHY ARNOLD . . . secretary, assistant principal's office . . . co-sponsors Cheerblock.
JOHN F. ARNOLD . . . social studies . . . sponsors Red Cross Club . . . helps with the rehabilitation of handicapped people and has won an award for his work.

MARJORIE ARMSTRONG . . . physical education, advanced dance . . . is the consulting teacher for the Fort Wayne Community Schools for physical education.
VIRGINIA AYERS . . . commerce . . . likes French perfume.
DORIS BARTHLOW . . . librarian . . . co-sponsors Library Club . . . likes to visit college campuses.

WALTER BARTKIEWICZ . . . health, physical education . . . sponsors Weightlifting Club . . . assistant football, track coach . . . excellent gymnast.
ROBERT D. BAY . . . custodian.
MARJORYE BAYLOR . . . English . . . sponsors Meterite Club . . . speaks with a Southern drawl.

some acquire bowling skills at weekly meets

PHYLLIS BEAR . . . study hall . . . co-sponsors Cheerblock.
JONELL BERGSTEDT . . . business . . . a newly-wed.
RALPH F. BOGARDUS . . . social studies . . . sponsors Political Science Club . . . wears a variety of ties.

JOHN BOSI . . . English . . . plays basketball with skill.
DANIEL WADE BOYLAN . . . English . . . sponsor of Ushers' Club . . . has an interest in drama.
PRESTON H. BROWN . . . business . . . head cross country, track coach . . . assistant basketball coach in charge of reserves . . . managed a minature golf course.

ROLAND E. BRUNER . . . industrial arts . . . a fisherman.
DOROTHY M. BRUTTON . . . Spanish . . . has a manner of great culture and refinement.
THOMAS BURRELL . . . social studies . . . sponsors Safety Council . . . always sports a cheery hello.

RICHARD E. BUSSARD . . . physics, chemistry . . . Science Department head . . . sponsors physics section of the Junior Academy of Seience . . . president of the Fort Wayne Teachers' Council.
JAMES R. CHANDLER . . . mathematics . . . plays basketball.
SYLVIA CHRISTON . . . secretary.

GEORGE S. COLLYER . . . social studies . . . department head . . . is the starter at school track meets.
DAVID A. COWDREY . . . English . . . co-sponsors Assemblies Workshop . . . the cliche-hater.
DAVID S. CRAMER . . . mathematics . . . a green thumb.

GARY CRAWFORD . . . social studies . . . contact wearer.
MARY JANE CRUM . . . speech . . . sponsors Wranglers . . . prefers flamboyant theatricals.
GEORGE ROBERT DAVIS . . . chemistry . . . sponsors Lettermen's Club, Senior Class . . . amateur architect.

Instructors aid students, school as sponsors;

ALICE DEPUTY . . . librarian . . . Library Club co-sponsor . . . a smile and a helping hand.
LEON M. DOLBY . . . commerce . . . a member of the National Office Management Association.
EARL B. DOWNEY . . . custodian.

ROBERT T. DRUMMOND . . . instrumental music . . . golf coach . . . would rather write his own songs.
MARCELLA H. ELLETT . . . home economics . . . department head . . . abhors the sight of a gum chewer.
FLORENCE EMSHWILLER . . . English. . . likes to live her life to the fullest extent.

ROBERT GERNAND . . . mathematics . . . head football coach . . . either rides a bike or walks to school every day.
RONALD L. GERSMEHL . . . English . . . department head . . . likes that fresh coffee flavor.
LINDA GRIMMETT . . . secretary.

MYRTLE L. GRIMSHAW . . . Spanish . . . has traveled abroad.
L.M. HARADER . . . English . . . sponsors Booster Club . . . a member of the Toastmasters' Club.
ROBERT B. HARDY . . . English . . . retired Navy man . . . also serves in the ministry.

LOUISE HARSCH . . . cafeteria.
EDITH HARTE . . . matron.
EVERETT J. HAVENS . . . commerce . . . tennis coach . . . wears crest of Tennis Players' Association.

WILLIAM C. HEDGES . . . social studies . . . co-sponsor of Political Science Club . . . interested in psychology.
JOHN C. HICKS . . . physics . . . co-sponsors Junior Academy of Science . . . every shirt is monogrammed and tailor-made.
DOROTHY M. HILMERT . . . social studies . . . Bridge Club sponsor . . . loves to play mah-jong.

cafeteria, custodial workers remain important

CHARLES HOLT . . . social studies . . . basketball coach . . . known to all as "Porky".
LOIS HOLTMEYER . . . Latin, French . . . sponsors Senior Class, Junior Classical League . . . has traveled widely in Japan, Greece, and Italy.
MARY E. HOOD . . . business . . . a firm believer in weekends without the burden of homework.

LESTER HOSTETLER . . . vocal music . . . head of Music Department . . . "Hos" to all seniors.
RAYMOND S. HYDE . . . physical geography . . . wrestling coach . . . sometimes a mustache wearer.
ALICE INGALLS . . . teacher aide, Business Department.

MARTHA IMEL . . . cafeteria.
ARCHIE JAMES . . . custodian.
EDNA JONES . . . secretary.

ROBERT L. KELLY . . . business . . . European traveler.
MARVEY H. KNIGGE . . . English . . . enjoys visiting other classes around South Side High.
NANCY LIBY . . . secretary.

THOMAS LINDENBERG . . . social studies . . . assistant football, track coach . . . always dresses in the latest fashion.
LOIS LINK . . . cafeteria.
DON C. LOCKE . . . social studies . . . co-sponsor of Assemblies Workshop, Junior Class . . . a proud papa.

MILDRED LUSE . . . mathematics . . . sponsors Cinema Guild . . . enjoys camping out.
HERB H. MEYER . . . physical geography, chemistry . . . sponsors Junior Academy of Science, chemistry section.
VIOLET MOREL . . . cafeteria.

Faculty spends hard hours in front of classes,

Mr. George Davis, chemistry instructor, explains a complicated apparatus to senior Tom Theye as he tries to understand an experiment.

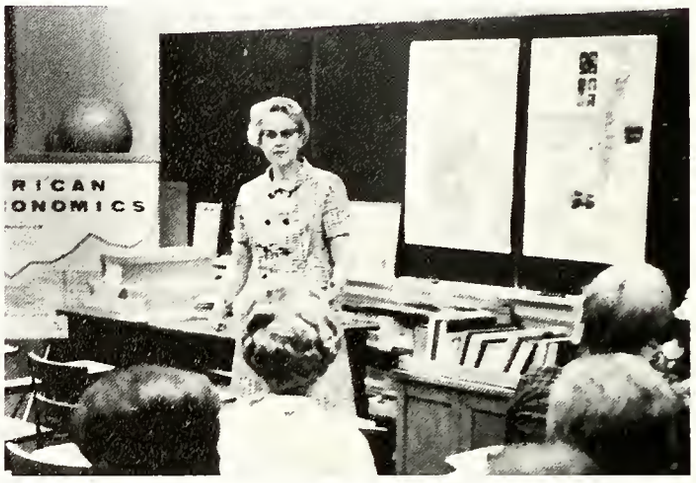

Parents are exposed to the curriculum and study plan of Miss Margaret Schemmann during back-to-school night in the fall semester.

JACK MOREY . . . English . . . enjoys Community Theater.
CLAIR C. MOTZ . . . boys' physical education . . . head of department . . . sponsors intramural sports . . . sports director, city playground summer activities.
LAVAUN MUTH . . . home economics . . . Vesta Club sponsor. . . . helps to plan Spring Style Show.

RENE NONNEMAN . . . school treasurer.
JOANNE ORR . . . library clerk . . sponsors Future Nurses of America Club.
MARY PASSINEAU . . . study hall.

ARTHUR PEFFLEY . . . social studies . . . sponsors History Society . . . likes the whirlwind of politics.
FRANCES D. PERRY . . . study hall.
ROBERT J. PETTY . . . mathematics . . . Junior Class sponsor . . . speaks with his hands.

THOMAS POLITE . . . industrial arts . . . department head . . . has "discovered" Europe.
ALLEN POORMAN . . . business . . . sponsors Girls', Boys' Rifle Clubs.
STANLEY J. POST . . . business . . . a fisherman at heart.

shows parents semester plans at Open House

ANNE REDMOND . . . Latin, English . . . a true and dedicated admirer of the Roman peoples.
DONALD C. REICHERT . . . social studies . . . sells insurance in any of his spare time.
MARY EDITH REIFF . . . Latin . . . head of Foreign Language Department . . . studied in Rome.

MARTIN REILLY . . . custodian.
L.R. ROBERTS . . . German . . . was a participant in Teacher Exchange Program.
JEANETTE ROHLEDER . . . girls' physical education . . . enthusiastic about snow skiing.

RICHARD L. SAGE . . . mathematics . . . department head . . . Senior Class sponsor . . . dislikes interruptions.
WILLIAM SANTON . . . botany, chemistry . . . an astronomer.
MARGARET SCHEUMANN . . . social studies . . . an active member of her church choir.

HILDA SELLERS . . . cafeteria.
RUSSELL SELTENRIGHT . . . head custodian.
BONNIE SHIDLER . . . cafeteria.

BESSIE SMITH . . . matron.
JEANNE SMITH . . . French . . . sponsors cheerleaders . . . last summer's Expo tour guide.
LEON SMITH . . . art . . . department head . . . likes students who work independently.

JANET SPINDLER . . . English, speech . . . co-sponsor of Meterite Club . . . former South Side member of Quill and Scroll and National Honor Society.
EVLYN SPRAY . . . English, developmental reading . . . known for her love for the color of Wedgewood blue.
ANN STAHN . . . art . . . teaches half days . . . is the President of the Fort Wayne American Association of University Women.

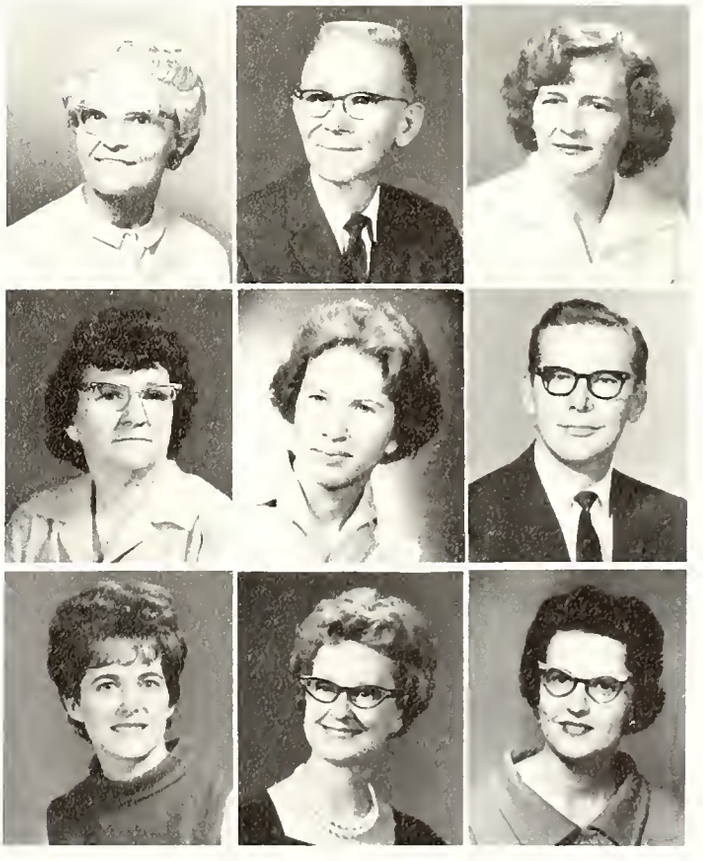

Teachers need rest at home after long week;

GLEN D. STEBING . . . boys' physical education . . . assistant football coach . . . sponsors boys' intramurals . . . officer, American Federation of Teachers.
CAREEN STROER . . . English . . . has won several amateur photography awards in contests.
FRANCES STUART . . . attendanee clerk.

KENNETH SURBER . . . industrial arts . . . enjoys all sports.
JAMES F. TARR . . . industrial arts . . . a softball fan.
BARBARA RIDGWAY THEXTON . . . art . . . sponsors Art Club, Junior Class . . . full of pep and dresses in latest style.

NEAL THOMAS . . . English . . . champion ping pong player.
WILLIAM THOMPSON . . . custodian.
SUE TOWNS . . . teacher aide, English Department.

GRACE TRUBY . . . cafeteria.
PAUL R. VeHORN . . . English . . . doesn't like "yeah".
ERNEST WALKER . . . business . . . head of department . . . dislikes ardent sales pitches.

AMANDA WATSON . . . cafeteria manager.
MARY WATSON . . . cafeteria.
ROBERT C. WEBER . . . botany . . . sponsors Hi-Y . . . interested in early American furniture.

ANNE WHITE . . . English, journalism . . . advises publications . . . Indiana High School Press Association president for 1967-1968.
NELLIE WIGGINS . . . cafeteria.
MATHA WOLFGANG . . . home economics . . . has three children.

lose in basketball game after double overtime

A casual family game provides the enjoyment and relaxation that Mr. Daniel Boylan welcomes after a long week in the English classroom.

Mr. Gary Crawford (41) tallies two more points for the faculty team against the Dads' Club "all stars" in a hard-fought annual contest.

ROBERT WRAY . . . distributive education . . . sponsors Distributive Education Club.
NED YINGST . . . business . . . manages audio-visual program . . . organizes his programs thoroughly.
LUTIE YOUNG . . . mathematics . . . Bridge Club sponsor . . . in charge of underclass pictures.

HAZEL ZORN . . . English . . . has lived in India.

Seniors begin terminating year of high school

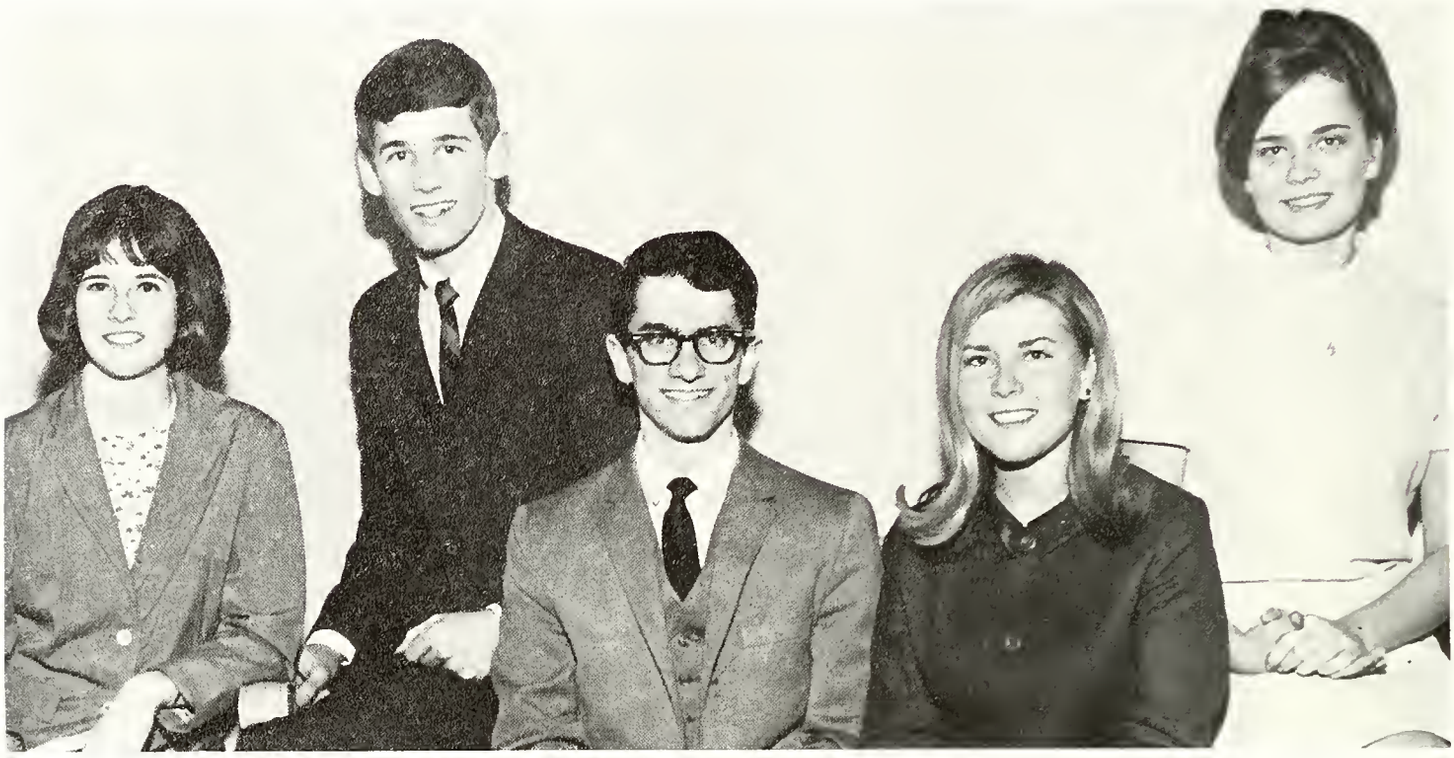

Cheerful senior class officers Cindy Gidley, social council member; Chuck Fay, social council chairman; Warren Cole, president; Sheryl Nelson, secretary-treasurer; and Lydia Hallay, social council member, discuss and plan a variety of social activities for their final year.

Senior class sponsors Mr. Richard Sage, Miss Lois Holtmeyer, and Mr. George Davis advise class officers in planning activities.

Numbering remaining senior days on worn notebooks, homeroom blackboards, or mental calendars, nearly 600 Kellys anticipated graduation in June. But eagerness was not the only feeling for graduation. Mixed emotions were exposed as one remembered sophomore blunders or the Junior Prom. Uncertainty appeared as each student realized that he had to decide his own future—whether he would enter business, continue his education, or join the military forces. These realizations were emphasized by the Senior Reception and Recognition Day and were finalized by Baccalaureate and Commencement.

These same seniors had entered South Side in 1965 from six different junior highs and had regrouped their friendships and interests into a body supporting championship-caliber athletic teams and participating in extra-curricular activities. Sponsors and officers stressed the personal value of each class function and recruited class ingenuity in choosing themes such as 'Sophomore Scene', 'Try to Remember', and 'As Years Go By' for the Sophomore Party, Junior Prom, and Senior Banquet.

Class resources were also called on for the interpretation of *Twelve Angry People*, the drama chosen for the 1968 Senior Play. Tryouts were held with Mrs. Mary Crum, and the play was produced for the public in April.

with election of officers, sponsor appointments

BARON LEWIS ADER . . . from Maine Township High School, Park Ridge, Illinois; Audio-Visual Club 3.
DIANA LYNN AHLERSMEYER . . . Service Club 3, first year pin.
EDWIN RUSSELL ALLEN, JR. . . . Wrestling, reserve 4; Band 2; Concert Choir 3, 4, pin; Times, news writer 2; Rifle Club 2; Service Club 4.

TAMARA ALVIS . . . Concert Choir 3, 4, pin; Meterite 2, 3; Philo 3, 4; Times, agent 2; Service Club 4, first-year pin; Top Scholar.
ANTHIMOS H. ANAGNOSTU . . . Intramurals.
SANDY ANDREWS . . . Service Club 4.

DOUGLAS CARLETON ANSPACH . . . Football, varsity 3; Hi-Y 3, treasurer 4; Intramurals 2, 3, 4; Political Science 4; Homeroom Representative.
JENNIFER C. ANTCLIFF . . . Service Club 3, first-year pin.
VERNA MARIE ARNETT . . . Concert Choir 4.

RANDALL ALAN ARTHERHULTS . . . Assemblies Workshop 4; Concert Choir 3, 4, pin; Intramurals 2; Rifle Club 2.
J. COURTNEY ATKINSON . . . Art Club 2; Intramurals 2, 3; Times 2; Service Club 3, 4.
DANIEL G. AUER . . . Basketball, reserve 2, 3; Intramurals 2, 3, 4; Service Club 4, first-year pin; Hi-Y 4.

KATHLEEN S. AZAR . . . Assemblies Workshop 2; Concert Choir 4; Meterite 2, 3; Philo 3, 4; Times, news writer 2, 3, 4; Times, Totem, Pegasus agent 2, 3, 4; Service Club 4, first-year pin.
LINDA ANN AZAR . . . Assemblies Workshop 2, 3, 4; Cheerblock 3; Concert Choir 4; Times, feature writer 2; Honor Roll; First-year Shorthand Plaque.
RICHARD R. BACON . . . Intramurals 2.

ELIZABETH M. BADE . . . Rifle Club 2, 3.
MARTHA BADE . . . Meterite 2; Service Club 3.
RON BAER

Counselors advise seniors on educational, job

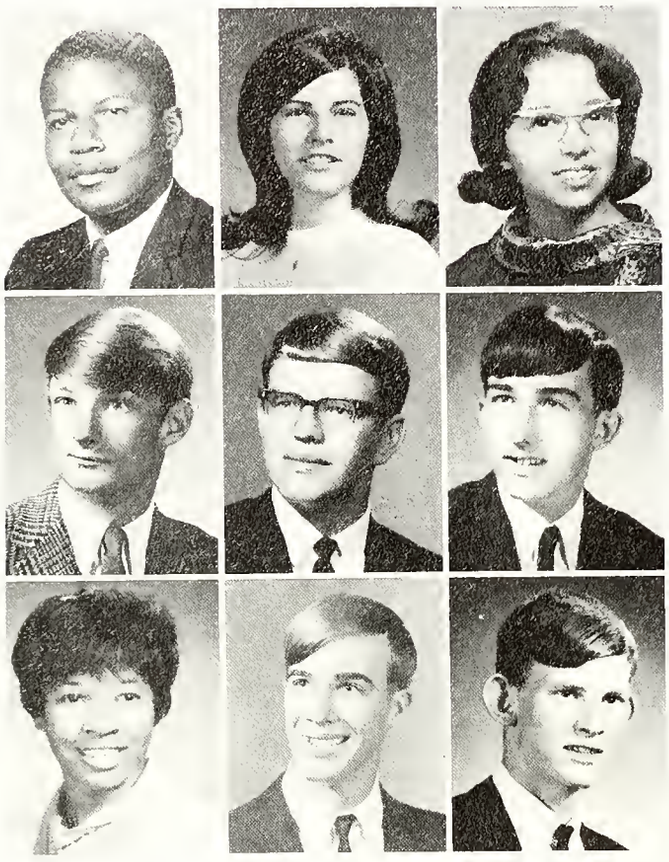

DUVAL BAILEY . . . Football, reserve 2.
JANICE KAY BAILEY . . . from Woodlan High School.
MARSHA KAY BAILEY . . . Band 2, 3; Honor Roll.

JAMES WILLIAM BAKER . . . Intramurals 2.
JOHN R. BAKER . . . from L. Frazier Banks High School, Birmingham, Alabama; Football, varsity 4.
ROLAND BAKER

SANDRA BAKER . . . Assemblies Workshop 4; Philo 4; Rifle Club 2; Safety Council 2; Vesta Club 2,3; Archery Club 2.
STEVEN BALL . . . from Concordia Senior High School; Fort Wayne, Indiana; National Merit Semifinalist.
RICHARD A. BARKER . . . Service Club 4; Honor Roll.

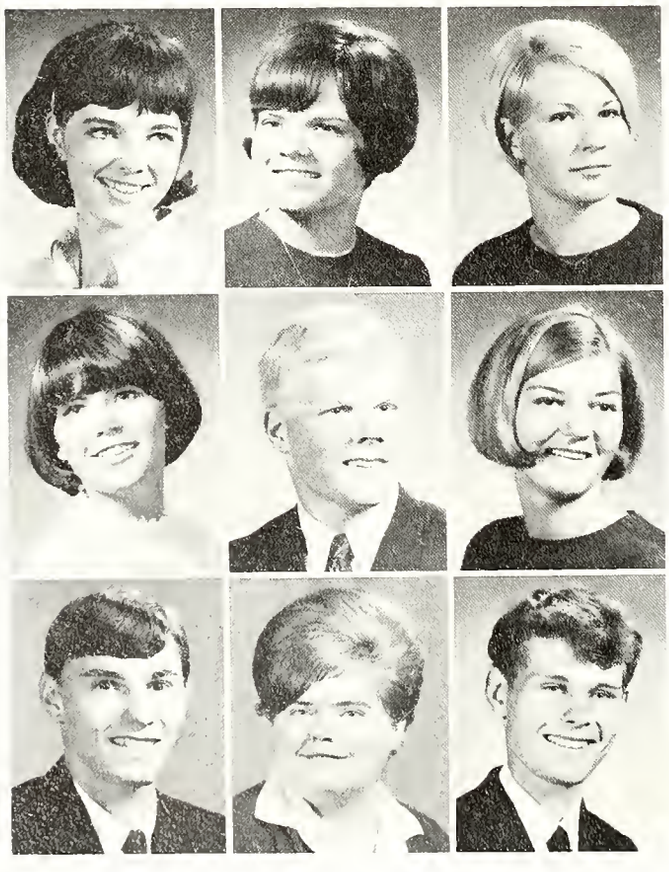

BARBARA L. BARTELS . . . Assemblies Workshop 2, 3, 4; Meterite 2, 3; Orchestra 2, 3; Philo 3, 4.
LINDA MARIE BASINSKI . . . Meterite 2; Service Club 3; Honor Roll; G.A.A. 2; Typing Award.
CATHY BATTON . . . Assemblies Workshop 2, 3; G.A.A. 2, 3, numeral; Meterite 2, 3.

PATRICIA SUE BAUGHMAN . . . Service Club 3, 4, first-year pin.
DONALD REED BEARDSLEY . . . Football, reserve 2, varsity 3, 4; Intramurals 2, 3, 4; Lettermen's Club 4.
BECKY BEBER

DOUGLAS BECKER . . . Football, reserve 2, varsity 3; Track, reserve 2, varsity 3, 4; Intramurals 2, 3, 4; Lettermen's Club 4.
CHARLENE BENEDICT
MIKE BENGS

possibilities available to South Side graduates

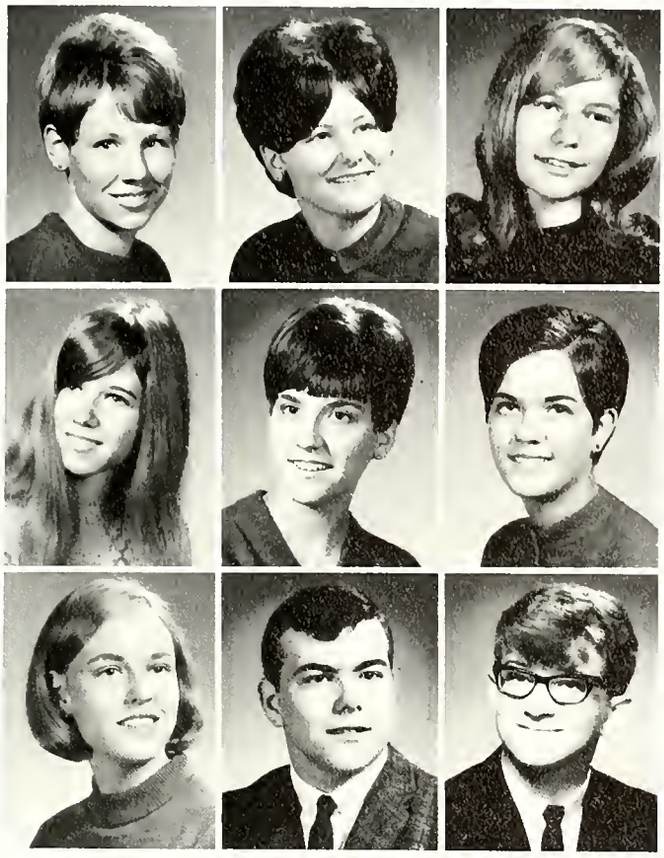

DONNA KAY BERCOT . . . Philo 4.
LUDMILA BERKO . . . Meterite 2, 3; Philo 4, Service Club 4, first-year pin.
SUE BIBERSTINE

CHERI LEE BIEBERICH . . . Art Club 4; Assemblies Workshop 2, 3, 4; Cinema Guild 2, 4; Library Club 3; Times 2, 3; Service Club 4; Honor Roll; Top Scholar; Tri Kappa; Homeroom Representative.
LINDA DIANE BLAUVELT . . . Assemblies Workshop 3, 4; Cheerblock 4; Philo 4; Service Club 4; Advanced Dance.
PEGGY BOBAY . . . Assemblies Workshop 2, 4; Meterite 2, 3; Philo 3, 4; Safety Council 4; Service Club 3, 4.

MARY ANN BOLMAN . . . Cheerblock 2, 3, 4; Concert Choir 4; Meterite 2, 3, president 2, certificate, pin; Philo 3, 4; Political Science Club 4; Times, picture editor 3, agent 2, 3, 4; Pegasus, agent 2, 3, 4; Totem, agent 2, 3, 4, junior editor 3, Associate Editor 4, gold-jeweled pin; Service Club 3, 4, first-year pin; National Merit Letter of Commendation, Top Scholar, Honor Roll, R. Nelson Snider Award 2, Quill and Scroll, National Honor Society.
JIM BOWLAND . . . Band 2, 3, 4; Intramurals 2, 4; Drafting Recognition 3.
PHILLIP BOYER . . . Intramurals 4; Service Club 3, 4, first-year pin.

RACHAEL GAYE BOYER . . . Cinema Guild 2; Meterite 3; Philo 3; Service Club 3; Honor Roll; G.A.A. 2; Typing Award.
CYNTHIA BRADY . . . G.A.A. 2.
JUDITH LYNN BRANDT . . . Concert Choir 4; Library Club 2, 3, 4, gold pin; Meterite 2, 3; Philo 3, 4.

ROD BRANNON
ROBERT BRANSTRATOR . . . Political Science Club 4; Service Club 4.
RUSSELL A. BREDEMEYER . . . Intramurals 2, 3.

MICHELLE L. BRENNAN . . . from Bishop Luers High School, Fort Wayne, Indiana; Philo 4; Vesta Club 3, sergeant-at-arms 4.
WILLIAM BRIEGEL . . . Assemblies Workshop 3, 4, medal; Hi-Y 3, secretary 4; Intramurals 2, 4; Political Science Club 4; Times, editorial writer 3, 4; Service Club 3; Wranglers 4; Honor Roll; World History Recognition 2.
BRUCE W. BROCKMEYER

Enthusiastic upperclassmen introduce parents

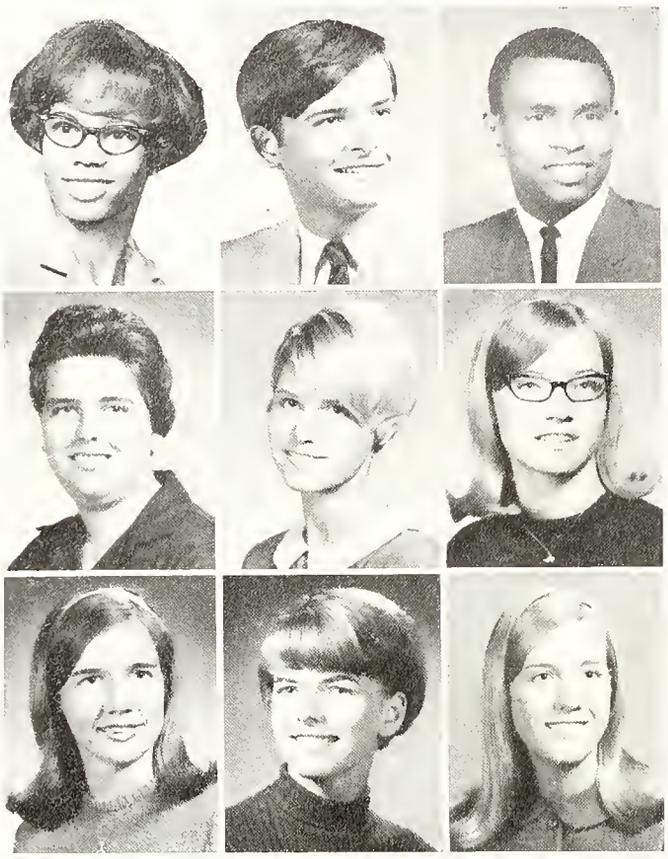

BEATRICE BROOKS
STEVE BROWN . . . Intramurals 2, 3, 4; Rifle Club 2; Drafting Recognition 3.
STEVE BRYANT . . . Basketball, varsity 3, 4, All-city 3, semi-state team, honorable mention 3; Track, varsity 2; Intramurals 2.

LINDA JO BRYIE . . . Booster Club 3, 4; Service Club 4.
DEBBIE BULLERMAN
PATRICIA KATHLEEN BURNSIDE . . . Occasional Choir 2, 3; Meterite 2, 3; Service Club 4.

SANDRA BURROW . . . Assemblies Workshop 3, 4; Cheerblock 2; Meterite 2, 3; Philo 3, 4, poster chairman; Times 2, 3, 4, calendar, tie-up manager, bronze pin; Service Club 3, 4, Quill and Scroll.
SUZANNE BURT . . . from Central High School, Fort Wayne, Indiana; History Club, secretary-treasurer 3; Service Club 4.
SUSAN BURTON . . . Assemblies Workshop 2, 3, 4; Cheerblock 2; Concert Choir 3, 4; Meterite Club 2, 3, 4; Times, news writer, agent 2, 3, 4; Totem, Pegasus, agent 2, 3, 4; Honor Roll.

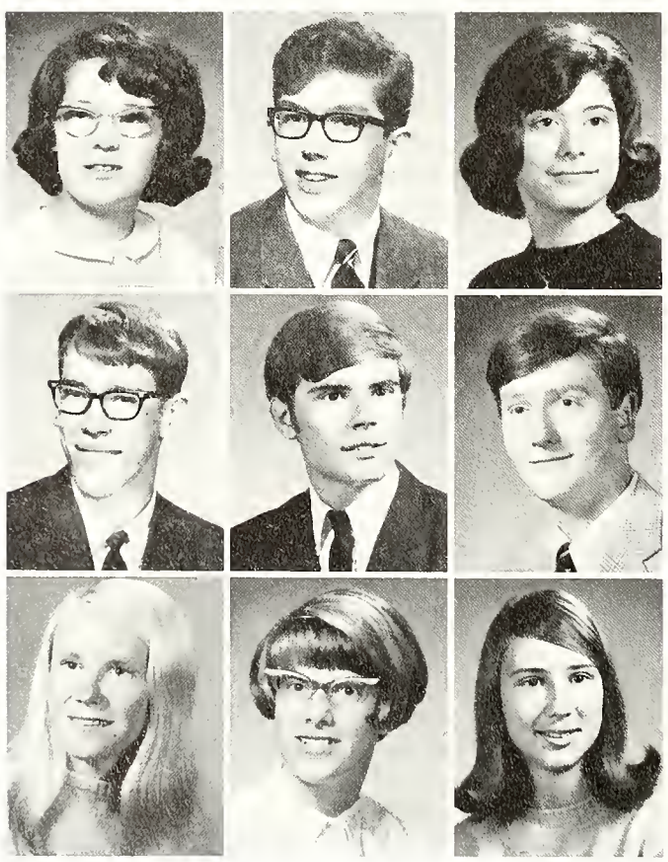

REBECCA LEE BUSKIRK . . . Assemblies Workshop 3, 4; Cinema Guild 2, 4; Concert Choir 4.
DAVID A. BUSSARD . . . Assemblies Workshop 3, 4; Football, reserve 2, varsity manager 3, 4; Hi-Y 3, 4; Intramurals 2, 3; Lettermen's Club 4; Political Science Club 4; Service Club 2, 3, 4, first-year pin; Honor Roll; Top Scholar.
KAREN MACHELLE BUSSARD . . . Cinema Guild 2.

RICHARD E. BUTLER . . . Intramurals 4.
THOMAS BUZZARD . . . Assemblies Workshop 2, 3, 4; Football, reserve 2; Cinema Guild 3, 4; Intramurals 2, 3, 4; Homeroom Representative.
JONATHAN BYER . . . Art Club 2, 3; Cinema Guild 3; Intramurals 2, 3, 4; Junior Academy of Science, Astronomy 2; Political Science Club 4; Rifle Club 2, 3, 4; Service Club 3, National Honor Society.

ELLYN KAY CALOMME . . . Philo 4; Service Club 4.
ANDREA LYNN CAMPBELL . . . Cinema Guild 3; Occassional Choir 2; G.A.A. 2; Library Club 3, vice-president 4, gold pin; Service Club 3, 4, National Honor Society.
CHERYL LYNN CAMPBELL . . . Assemblies Workshop 2, 3, 4; Concert Choir 4; Service Club 3, 4.

to companions, pedagogues at annual reception

BETTY JEAN CARPENTER . . . Cheerblock, charm, G. A. A. 2, 3, 4, gold pin, Service Club 3, 4, first-year pin.
JUDY LYNN CARPINO . . . G. A. A. 2, 3, president 4, gold pin; Service Club 3, 4, first-year pin.
CHRISTINE MARIE CARR . . . from Bishop Luers High School, Fort Wayne, Indiana; Philo 4.

AL CHAMNESS . . . Distributive Education Club 4, Hi-Y 4; Intramurals 2, 3.
KATHY CHANEY . . . Concert Choir 4.
STEVE CHESTERMAN . . . Intramurals 2, 3.

SALLY RAE CLARKE . . . Concert Choir 4; Meterite 2, 3; Philo 3; Times, Totem, Pegasus agent 2, 3, 4, bronze pin; Service Club 4; Homeroom Representative.
KAREN CLAUSER
LYNN ARLENE CLEVENGER . . . Art Club 3, 4; Cheerblock 3; Meterite 2, 3; Orchestra 2, 3, 4; Philo 3, 4; Honor Roll; Top Scholar.

Before attending a speech meet, Steve Kimbrough and Tim Shattuck demonstrate the techniques that characterize their winning form.

Both Linda Mittelstadt and Dottie Gallmeister accept their "fates" willingly, but Reed Miller struggles to escape from "behind bars".

Students silhouettes decorate cafeteria in effor

CHARLES CLICK II . . . Service Club 4.
RICHARD K. COCHRAN . . . Basketball, reserve 2; Football, reserve 2; Track, varsity 2, 3, 4; Intramurals 3, 4; Lettermen's Club 4.
G. WARREN COLE . . . Cinema Guild 2, 3, 4; Junior Classical League 4; Times, editorial writer 2, 3, 4; Wranglers 2, vice-president 3, president 4, Regional Boys Extemporaneous Champion 1966, Indiana Boys Extemporaneous Champion 1967, NFL District Debate Champion 1967; National Merit Semifinalist; Class President 2, 3, 4; Top Scholar; Honor Roll; "It's Academic" 2, National Honor Society.

JOANN CHARLOTTE COLE
VICKI S. CONN
GLORIA CONRAD . . . Meterite 2, 3; Philo 4; Service Club 3, 4, second-year pin.

CONSTANCE LANE COOLMAN . . . Art Club 2, 3; Occasional Choir 2, Meterite 2, 3; Philo 4.
DENNIS COPLEN
ROBERT A. CORKWELL . . . Hi-Y 3, 4; Intramurals 2, 3, president 4; Service Club 4, first-year pin.

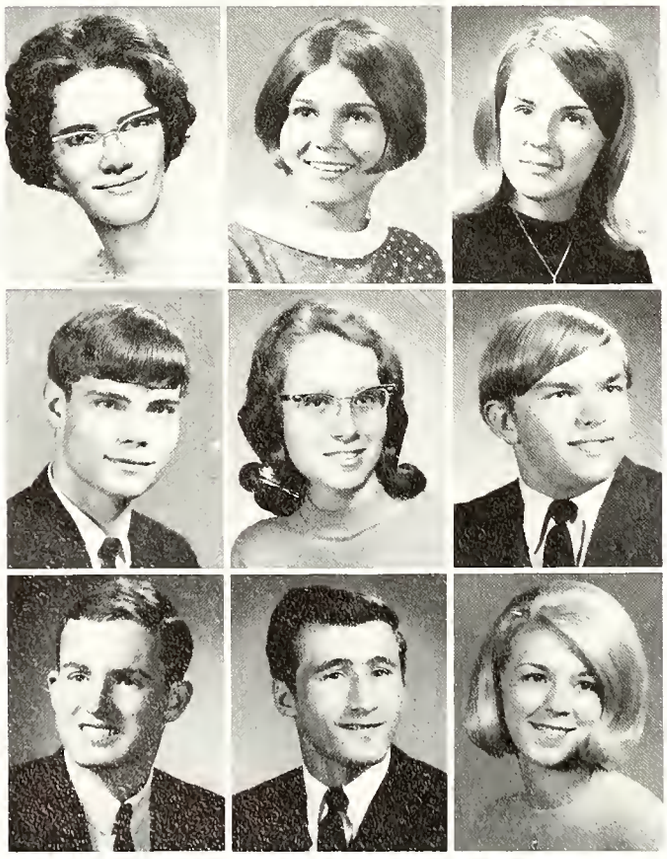

SHARON CORNOG . . . Booster Club 3, 4; Library Club 4. National Honor Society.
KAY LYNN COUNSELLER . . . Meterite 2.
VALERIE MARIE CRABILL . . . Art Club 2, secretary 3; Meterite 2, 3; Service Club 3; Art Recognition 2; Botany Recognition 3; Top Scholar; Honor Roll.

RALSTON ALAN CRAIG . . . Band 2, 3, 4, All-city 3, 4; Orchestra 3, 4, All-city 4.
DONNA JEAN CROGHAN . . . Band 2, 3, 4; G.A.A. 2; Service Club 3, 4; National Honor Society.
TIMOTHY CUMMINGS . . . Intramurals 4; Service Club 4.

WILLIAM DANIEL CURTIS . . . Rifle Club 2, 3.
JOHN DAHMAN . . . Football, reserve 2; Intramurals 2, 3, 4; Advanced Gym 3, 4.
JENNIFER LOUISE DAVIS . . . Assemblies Workshop 2, 4; Meterite 2; Service Club 4.

to add meaning to banquet, 'As Years Go By'

PAMELA DAVIS . . . Concert Choir 4, G.A.A. 2, 3, secretary 4, letter; Service Club 3, 4; Top Scholar; Honor Roll.
PHYLLIS DAVIS . . . Art Club, point recorder 3, vice-president 4, award; Assemblies Workshop 2; Bridge Club 3, vice-president 4; Cheerblock 2; Concert Choir 4; Meterite 2, 3; Philo 4; Service Club 4; Top Scholar; Honor Roll; National Honor Society.
PAUL DEKKER

DIANNE DEMETRE . . . Philo 3.
ELVA JOHANNA CHRISTINA DE RYK . . . G.A.A. 2, 3, numerals, letter; History Club, secretary 2; Philo 4; Service Club 3, 4, first-year pin; Top Scholar.
JEANETTE DeVORE . . . Assemblies Workshop 2, 3, secretary 4; Concert Choir 3, 4; Meterite 2, 3; Philo 3, program chairman 4; Times, bookhead, agent 2, 3, 4, gold pin; Totem, index editor 1, agent 2, 3, 4; National Merit Semifinalist; Honor Roll; Quill and Scroll, National Honor Society.

DAVID LEE DIAL
CONNIE DIBBLE . . . Cheerblock 4; G.A.A. 2, 3, 4, numerals, History Club 2; Meterite 2.
DIANN LYNN DIBBLE

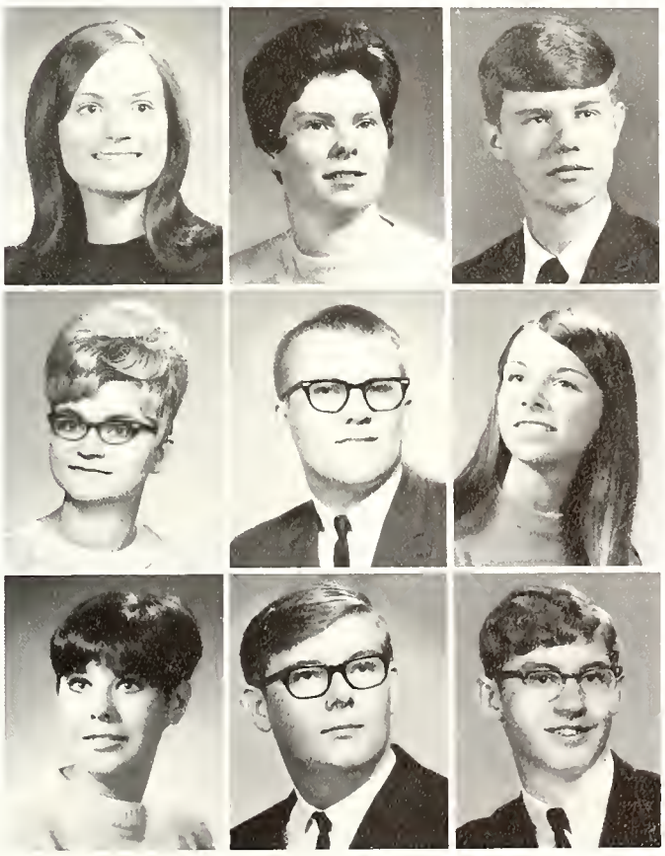

CATHERINE DICKMEYER . . . Cinema Guild 4; Meterite 2; Philo 4.
MARJORY DICKMEYER . . . Assemblies Workshop 4; Cheerblock 3; Philo 4; Red Cross 3, secretary 4; Service Club 3, 4, first-year pin; Vesta Club 3; National Honor Society.
RICHARD DICKMEYER . . . Assemblies Workshop 4, Hi-Y 3, 4; Intramurals 2.

PEGGY DIMMICK . . . Band 2, 3, 4; Philo 4.
DONALD L. DITTON . . . Band 2, 3, 4; Service Club 3, 4.
NANCY JANE DITWILER . . . Assemblies Workshop 2, 3, 4; Meterite 2; Philo 4; Service Club 4.

SUSAN TONI DOCHTERMAN . . . Art Club 2, 3, 4; Meterite 2.
PHILIP CRAIG DODGE
DOUGLAS ALAN DOHERTY . . . Football reserve 2; Intramurals 2, 3.

Talented Kellys rehearse, interpret parts for

Thoroughly surprised, Senior Lynn Ress looks on with amazement as companion Tom Lampe removes a parking ticket from her car window.

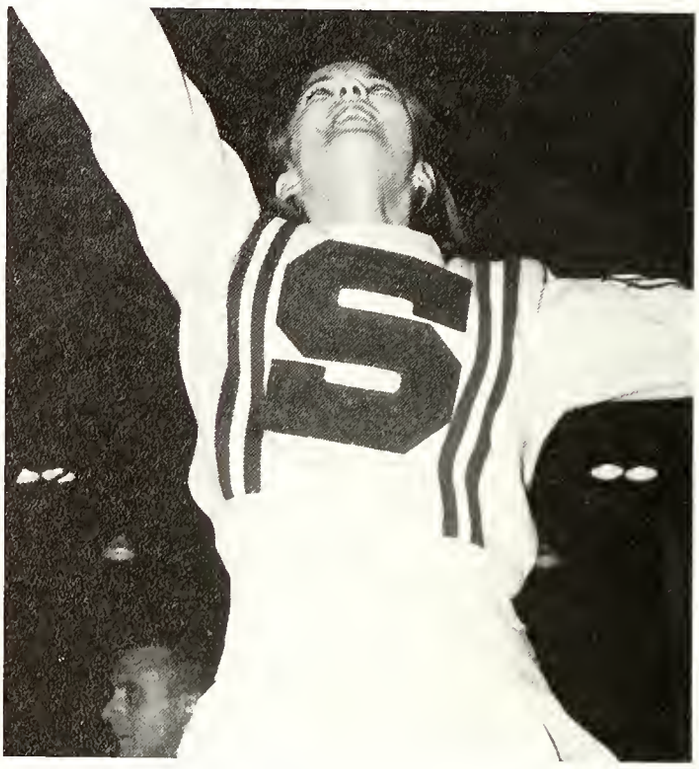

Leading the hopeful and exuberant South Side cheerblock and Archer fans, cheerleader Ann Spear surges with enthusiasm for the Kellys.

PEGGY L. DRAKE . . . Philo 4.
LARRY DRAY . . . Basketball, reserve 2, varsity 3, 4; Track, reserve 3; Intramurals 2, 3, 4; National Honor Society.
THANNIE DREWERY . . . Philo 4.

JULIE ROSE DURNELL . . . Assemblies Workshop 2, 3, program chairman 4; Cinema Guild 3; Cheerblock 2, 3, attendance award; Meterite 2, 3; Philo 3, 4; Times, feature writer 2, 3; Service Club 3, 4, first-year pin; Homeroom Representative.
BRENDA EAST . . . Service Club 4.
ROBIN EASTES . . . Cinema Guild 2, 3, 4; Library Club 4; Service Club 4; Honor Roll.

MARGARET ANN EBERLY . . . Cheerblock 2, 3, 4; Junior Classical League 4; Meterite 2; Philo 3; Times 2, 3, general manager, 4, gold-jeweled pin; Totem, agent 2, 3; Pegasus, agent 2; Service Club 3, 4; Honor Roll; Top Scholar; Quill and Scroll; National Honor Society.
DEBORAH ANN EDELMAN . . . from Nogales High School, West Covina, California; Distributive Education Club, secretary 4.
KATIE ANN EDINGTON . . . Meterite 2; Times, news writer 2; Vesta 2, first pin; Honor Roll 2, 3; Top Scholar.

spring presentation of 1968 Senior Class Play

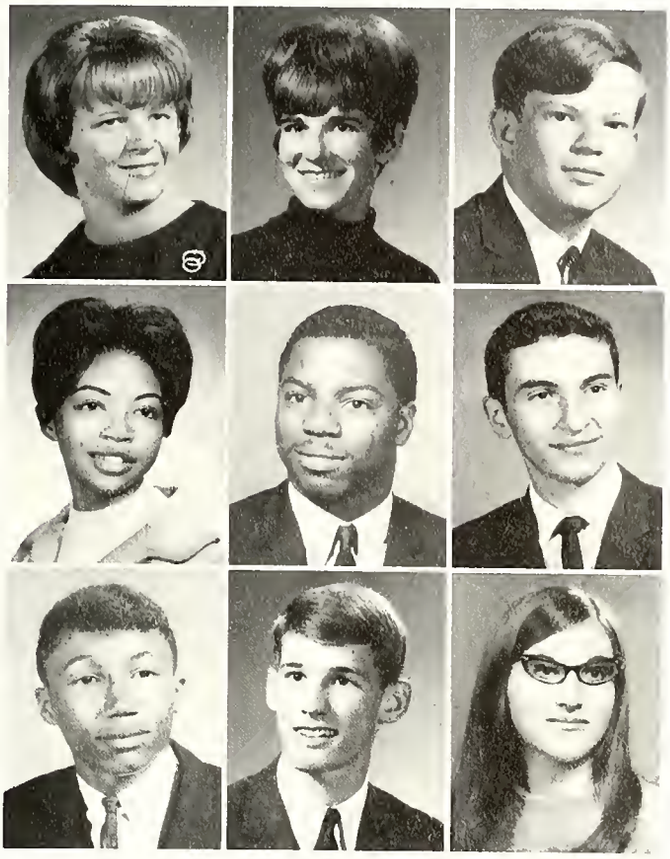

DEBBIE EDWARDS . . . Library Club 2, 3, president 4; G.A.A. 2, 4; National Honor Society.
SUSAN LYNN EDWARDS . . . Bridge Club 4; Red Cross Club 4; Service Club 4.
KEITH EGLY . . . Intramurals 2, 3, 4; Service Club 4.

JACQUELINE DORTHEA ELLIOTT . . . Homeroom Representative 3.
ALFRED EVANS . . . from George Washington High School, New York, New York; Intramurals 3; Latin Club 3.
WILLIAM JAMES EVANS . . . Industrial Arts, Metal Recognition.

YEARMA LOCKDOCK FALLS . . . Intramurals 4.
CHARLES R. FAY . . . Band 2, 3, 4; Hi-Y seargeant-at-arms 3, president 4; Intramurals 4; Times, editorial writer 3, 4; Service Club 4; Wranglers 2, treasurer 3, vice-president 4; State Finalist, Knights of Columbus Speech Competition; Sectional Debate Champion 1966; second place, Discussion, Sectionals 1967; regionals 1966, 1967; Honor Roll; Top Scholar; National Merit Semifinalist; Social Council Chairman 4; National Honor Society.
KAYE R. FICHMAN . . . Cinema Guild 4; Junior Academy of Science 2, 3, Chemistry, Life Science, president 4; Meterite 2; Orchestra 2, 3, 4; Philo 4; Times, picture editor 3, silver pin; Totem, academics editor 4; Service Club 4; Tri Kappa; National Merit Semifinalist; Top Scholar; Honor Roll; Quill and Scroll, National Honor Society.

JOHN D. FISHER . . . from Central Montacalm High School, Stanton, Michigan; Intramurals 2, 3, 4; Service Club 4; History Club 4.
SALLY KAY FISHER . . . Concert Choir 4; Meterite 2, 3; Philo 3, 4; Times, copy reader 2, 3, 4; Service Club 3, 4; Top Scholar; Honor Roll; National Honor Society.
JUANITA FOELLINGER . . . Art Club 2, sergeant-at-arms 3, Junior Recognition; Meterite 2, 3; Times, feature writer 3; Top Scholar; Honor Roll.

KAREN FOLTZ . . . Philo 3; Rifle Club 3; Service 4; Honor Roll; National Honor Society.
KEITH FRANCE . . . Intramurals 2, 3, 4.
CONNIE FRANCIS

TOM FRANCIS
ROSALYN FRANKENSTEIN . . . Assemblies Workshop 2, 3, 4; Meterite 2, 3; Philo 3, 4; Pegasus agent 3; Service Club 3, first-year pin; Honor Roll.
PAMELA KAY FRANTZ

Class members reflect quality of reminiscence

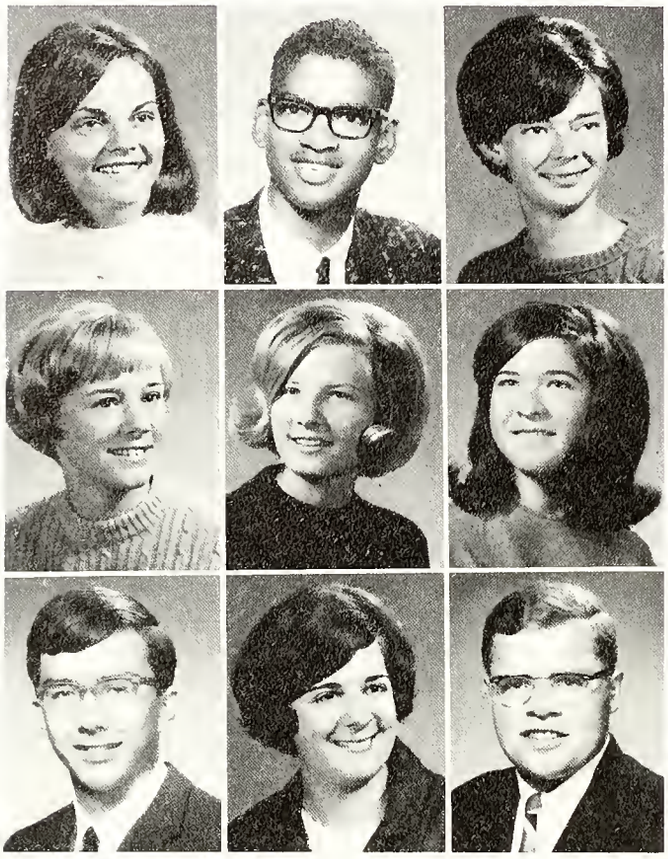

CATHY A. FREDERICK . . . Assemblies Workshop 3, 4; Cheerleader, reserve 3, 4; Concert Choir 4; Philo 4; Times, Totem, Pegasus, agent 2, 3, 4; Rifle Club 2, president 3, 4; Social Council Member 2, 3; National Honor Society.
RICHARD FULMORE
DIANE GALLAND . . . Safety Council 4.

DOTTIE GALLMEISTER . . . Art Club, sergeant-at-arms 4; Junior Academy of Science, Life Science 3, Chemistry 4; Meterite 2, point recorder 3; Philo 3, 4; Times, advertising solicitor 2; Service Club 4; Top Scholar; Honor Roll; National Honor Society.
MARCIA LYNN GATER . . . Concert Choir 4.
MERRILEE GATES . . . Bridge Club 3; Cinema Guild 4; Cheerblock 2; Concert Choir 4; G.A.A. 2; Meterite 2, 3; Philo 4; Service Club 4.

KERRY ALAN GEIGER . . . Bridge Club 2; Intramurals 2; Hi-Y 3, 4.
PATTY JO GEORGE . . Bridge Club 3; Cinema Guild 4; Meterite 2; Service Club 2, 4; Honor Roll; National Honor Society.
FREDERICK GERNAND . . . Bridge Club 3; Intramurals 2, 3.

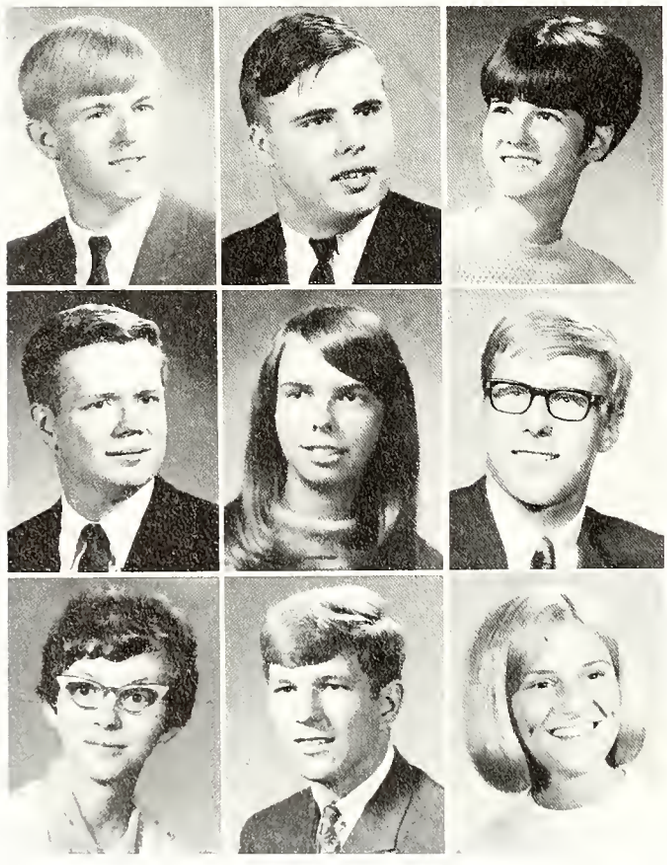

GREGG GETTYS . . . Basketball, reserve 2; Intramurals 2, 3, 4.
ALAN GICK
CYNTHIA ANN GIDLEY . . . Art Club 4, president 2, vice-president 3, recognition 2; Junior Classical League 2, 4; Library Club 2, bronze pin; Meterite 2, vice-president 3; Philo 3, president 4; Times, feature writer 3; Service Club 3, first-year pin; Social Council Member 4; Tri Kappa, National Merit Letter of Commendation; Top Scholar; National Honor Society.

THOMAS GLUSENKAMP . . . Cinema Guild 3; Intramurals 3.
LYNN GOEBEL . . . Cinema Guild 2; Meterite 3; Philo 4; Vesta 2, 3, 4, pin.
GREG GOSHORN . . . Intramurals 2, 4; Times, sports writer 3; Safety Council 2; Service Club 4; Top Scholar; Honor Roll 2, 3, 4; Trigonometry, Analytic Geometry Recognition 3; Physics Recognition 3; Hi-Y 3.

THERESA ANN GOSS
STEVE GOTTSCHALK . . . Cross Country, reserve 3; Band 2, 3; Cinema Guild 2; Concert Choir 3, 4; Intramurals 3, 4.
BEVERLY A. GOULOFF . . . Assemblies Workshop 4; Cheerleader, reserve captain 2, varsity 3, 4; Meterite 2, 3; Times, feature writer, agent 2; Totem, agent 2; Class Secretary-treasurer 2.

in theme of Junior Prom; 'Try to Remember'

JANET GRABNER . . . Meterite 2; Philo 4; Vesta 1.
GARY W. GRAHAM . . . Bridge Club 2, 3, Concert Choir 4, Intramurals 2, 3, 4.
JAMES GRAHAM . . . Audio-Visual Club 3, 4, bronze pin, Bridge Club 2, 3, 4; Intramurals 2, 3, 4, Service Club 2, 4 first-year pin.

JOHN PATRICK GRANDY . . . Art Club 2; Cinema Guild 3, publicity chairman 4; History Club 3, 4; Intramurals 2; Times, feature writer 3; Service Club 4; Top Scholar; Honor Roll; Homeroom Representative; National Honor Society.
JANELL GRAUE . . . Cheerblock 3, 4, recognition; G.A.A. 2, 3, 4, numeral, letter, pin; Service Club 4.
JEFF GREEN . . . Art Club 3, 4; Assemblies Workshop 3, 4; Basketball, reserve 2, 3; Cross Country, varsity 4; Hi-Y 4; Intramurals 2, 3, 4; Lettermen's Club 4; Times, feature writer 4; Service Club 4; Class Vice-President 2.

MICHAEL GREVEN . . . from Bishop Luers High School, Fort Wayne, Indiana.
VONDA L. GREISER
STEVE GRIFFITH . . . Assemblies Workshop 4; History Club 2; Hi-Y 3, 4; Intramurals 2, 3, 4; Junior Academy of Science, Chemistry 3; Times, feature writer 2, 3; Safety Council 4; Service Club 3, 4.

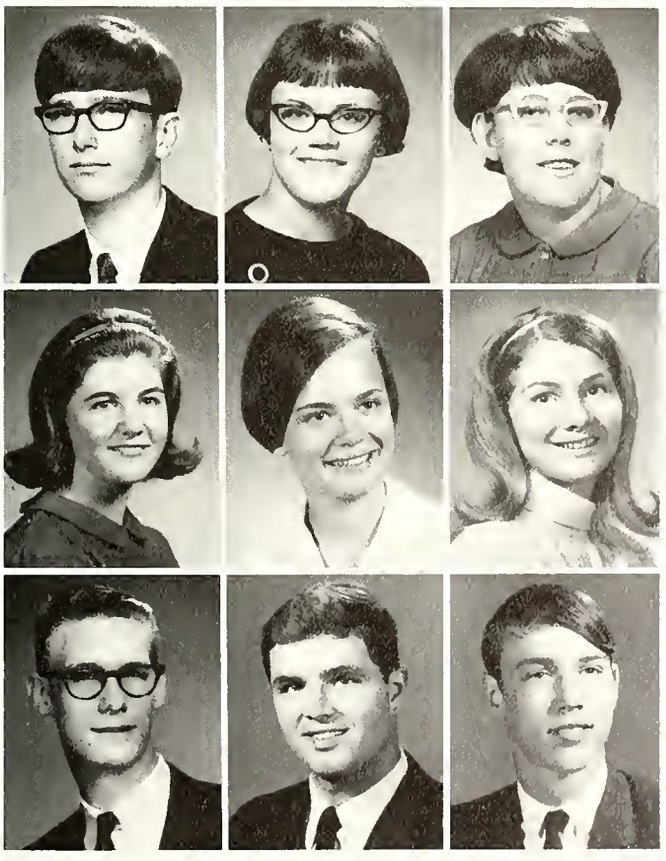

STEVE GUST
BETTY ANN HAFER . . . Band 2, 3, 4; G.A.A. 2; Library Club 4; Service Club 4.
NANCY JO HAFER . . . Band 2, 3; Service Club 4.

BONNIE JEAN HAGERMAN . . . Cheerblock 2, 3, 4, certificate; Concert Choir 4; Junior Classical League 4; Meterite 2, program chairman 3, certificate; Philo 3, secretary 4; Times, circulation manager 4, agent 2, 3, 4; Totem, circulation manager 4, agent 2, 3, 4; Pegasus, agent 2, 3, 4; Service Club 2, 3, 4, second-year pin; Honor Roll; Randolf Jacobs Cup; Quill and Scroll, National Honor Society.
LYDIA F. HALLAY . . . Cheerleader, reserve 3, reserve captain 4; Cinema Guild 2, 3; Concert Choir 4; Meterite 3 secretary 2; Philo 3, 4; Times, feature, editorial writer, agent 2, 3, 4, bronze pin; Totem, Pegasus agent 2, 3, 4; Service Club 4; Social Council Member 3, 4; Honor Roll; French Recognition 3; National Honor Society.
CAROL YVONNE HAMMOND . . . Meterite 2, 3; Philo 3, 4; Service Club 3, 4.

TOM HAMRICK
JACK H. HANELINE II . . . Wrestling, reserve 3.
MICHAEL HAPNER . . . Intramurals 2, 3; Rifle Club 2, 3.

Annual prom provides opportunity for seniors

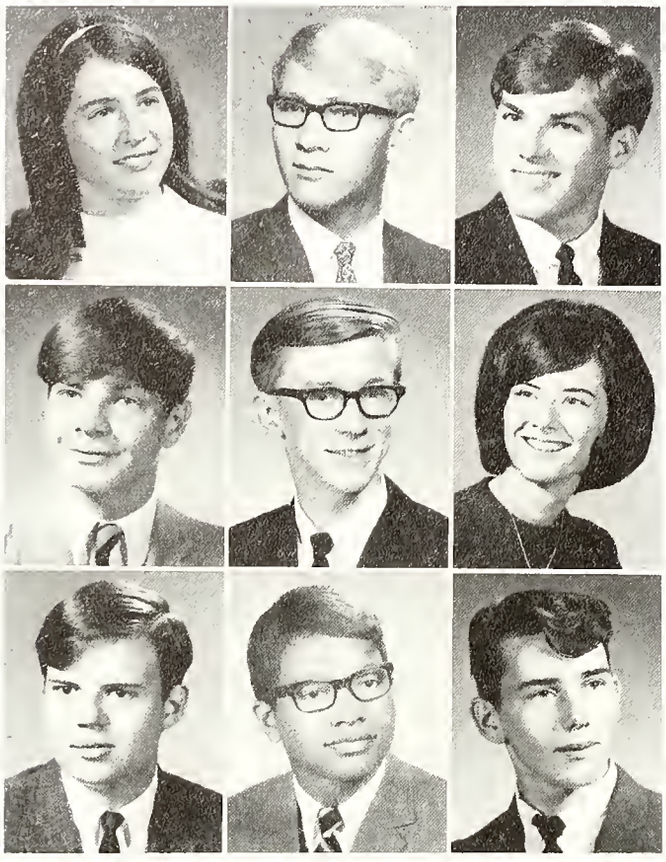

JULIE ANN HARDIN . . . Art Club 2.
KENNETH R. HARDING, JR. . . . Wrestling, varsity 3, 4; Intramurals 2, 3; Lettermen's Club 3, 4; Service Club 3, 4; first-year pin; Honor Roll; National Honor Society.
RUSSELL HARGES . . . Band 2.

JOHN PHILLIP HARROLD . . . Intramurals 2, 3.
JERRY HART . . . from Ligonier High School, Ligonier, Indiana.
JUDITH A. HART . . . Concert Choir 4; Meterite 2, 3; Philo 3, 4; Rifle Club 3, vice-president 4; Service Club 4.

RICHARD E. HART . . . Football, manager 2.
MICHAEL HATCHER . . . Cheerleader, varsity 3; Hi-Y 3,4; Intramurals 2, 3; Political Science Club 4; Times, writer 3; Service Club 4; Class Vice-President 3. President 4.
FRANK S. HAWK . . . from Central High School, Fort Wayne, Indiana; Cinema Guild 4.

Fun-loving students Lydia Hallay and Margaret Eberly dance primly down center hall clutching books for upcoming afternoon classes.

Tom Lampe amuses cafeteria comrades, Neil Weikert and Steve Sell, and proudly displays his crutches, a result of ligament injuries.

to wear formals, tuxedos in final social event

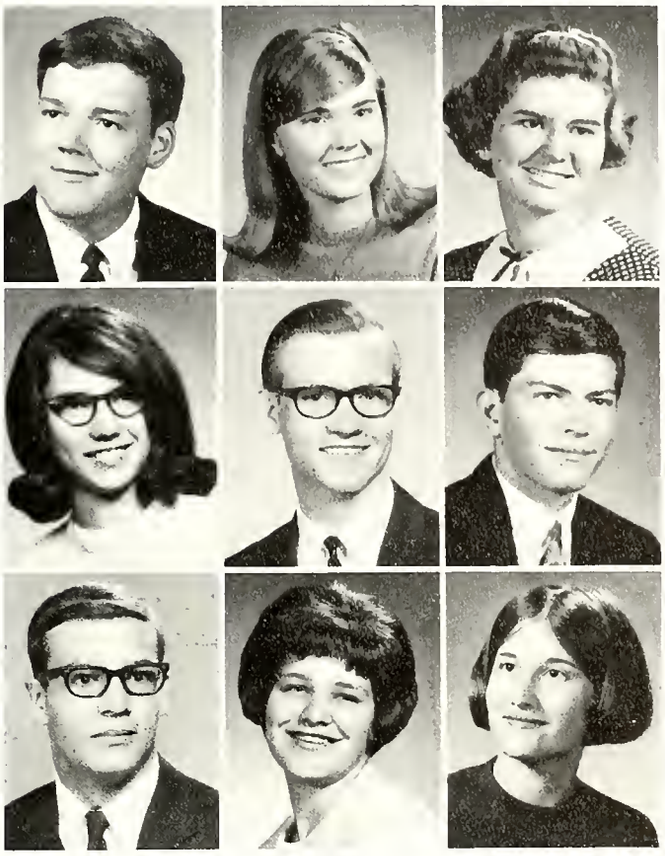

STEVE M. HEAD
CONNIE JO HECKLEY . . . Assemblies Workshop 2, 3; Concert Choir, secretary 4; Meterite 2; Service Club 3, 4.
SANDRA A. HEGERFELD . . . Advanced Tumbling.

MARY ANN HELTON . . . Red Cross 4.
RICHARD HESS . . . Band 2, 3, 4; Orchestra 3, 4.
DAVID A. HIATT . . . Audio-Visual Club 2, 3, pin; Band 2, 3, 4.

JAMES M. HIGHLEY . . . Basketball, reserve 2; Football, reserve 2, varsity 3, 4; Track, reserve 2, varsity 3; Intramurals 2, 3, 4; Lettermen's Club; Service Club 4.
TYLA LEA HINSHAW . . . Booster Club 4; Cheerblock 3, charm; Library Club 4; Meterite 2; Safety Council 4.
ANN HOARD . . . Assemblies Workshop 2, 3, student assistant 4; Cheerblock 2; Concert Choir 4; Junior Classical League, secretary 4; Meterite 2, president 3; Philo 3; Times, picture editor 3, agent 2, 3, 4, gold-jeweled pin; Totem, organizations editor 4, agent 2, 3, 4; Pegasus, agent 2, bookhead 3; Service Club 3, 4, first-year pin; Quill and Scroll, National Honor Society.

LYNN S. HOEKSTRA . . . Audio-Visual Club 2, 3, equipment manager 4; Cinema Guild 2; Service Club 2, 3, 4.
ALAN K. HOFER . . . Football, reserve 2; Track, reserve 3; Hi-Y 3, sergeant-at-arms 4; Intramurals 2, 3, 4; Political Science Club 4; Times, sports, feature writer 2, 3; Safety Council 2, 3, vice-president 4; Tri Kappa; Top Scholar; Honor Roll; Homeroom Representative; National Honor Society.
ROBIN HOFFMAN

SUSAN HOLLAND . . . Cinema Guild 2; Cheerblock 3, 4; Concert Choir 4; G.A.A. 2, numerals; Meterite 3; Philo 3, 4; Times, feature writer 3.
BETH MARIE HOLLOWAY . . . Art Club 4; Bridge Club 3; Concert Choir 4; Meterite 2, 3; Philo 3, 4; Service Club 3, 4; Honor Roll.
STEVE PARKS HOLT . . . Cinema Guild 2, 4; History Club 2; Wranglers 4.

ROBERT EDWARD HOMAN . . . Ushers Club 2; Concert Choir 3; Rifle Club 2.
DANA HOOPINGARNER
SUSAN KATHERINE HOOVER . . . Assemblies Workshop 2, 3, 4; Meterite 2, 3; Orchestra 2, 3, 4, All-city 4; Philo 4; Service Club 4; Wranglers 3, 4.

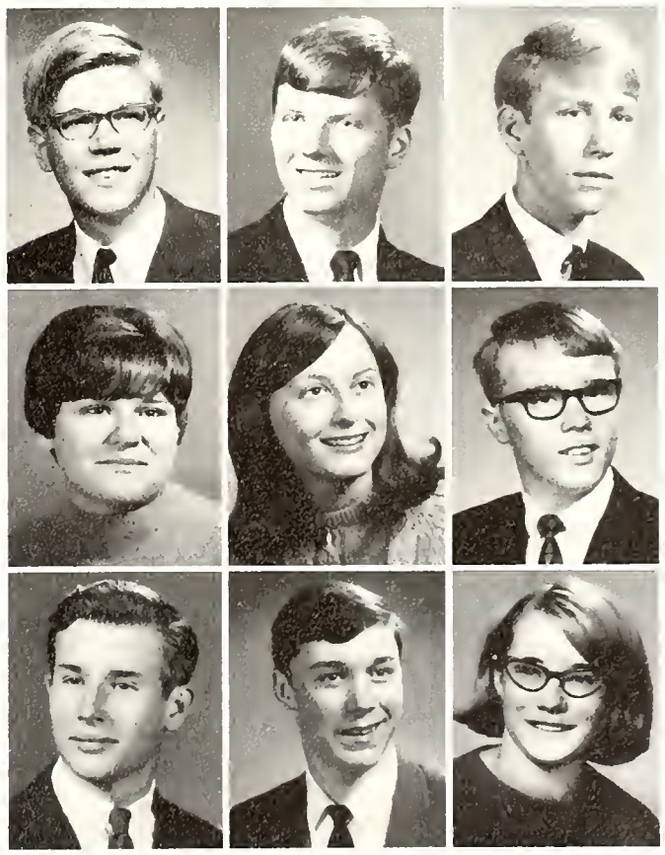

Kelly seniors look forward to graduation day

TIMOTHY DAVID HORN . . . Wrestling, reserve 2, varsity 3; Intramurals 2, 3, 4; Lettermen's Club 2, 3, 4; Service Club 4, first-year pin.
LYNN ELLEN HORSTMEYER . . . Bridge Club 2, 3; Future Nurses Club, corresponding secretary 4; Philo 4.
LINDA CAROL HOUSER . . . Concert Choir 4; G.A.A. 2, 3, 4, numerals; Honor Roll; Tri Kappa; National Honor Society.

BONNIE LU HOUTZ . . . Concert Choir 3, 4, pin; Orchestra 2, 3, All-city; Philo 4; Wranglers 4.
MICHAEL HOWARD . . . Football, reserve 2, varsity 3, 4; Track, reserve 2, 3; Intramurals 2, 3, 4; Lettermen's Club 4; Service Club 3, first-year pin; Honor Roll; Top Scholar; Hi-Y 4; National Honor Society.
CALVIN HOWELL, JR . . . Intramurals 2, 4; Rifle Club 2.

RENEA HOWER . . . Philo 4; Service Club 4.
JAMES A. HUDLOW . . . Intramurals 2; Rifle Club 2.
JUDITH ANN HUFFMAN . . . Assemblies Workshop 2, 3; Meterite 2, 3; Philo 3; Advanced Dance 4.

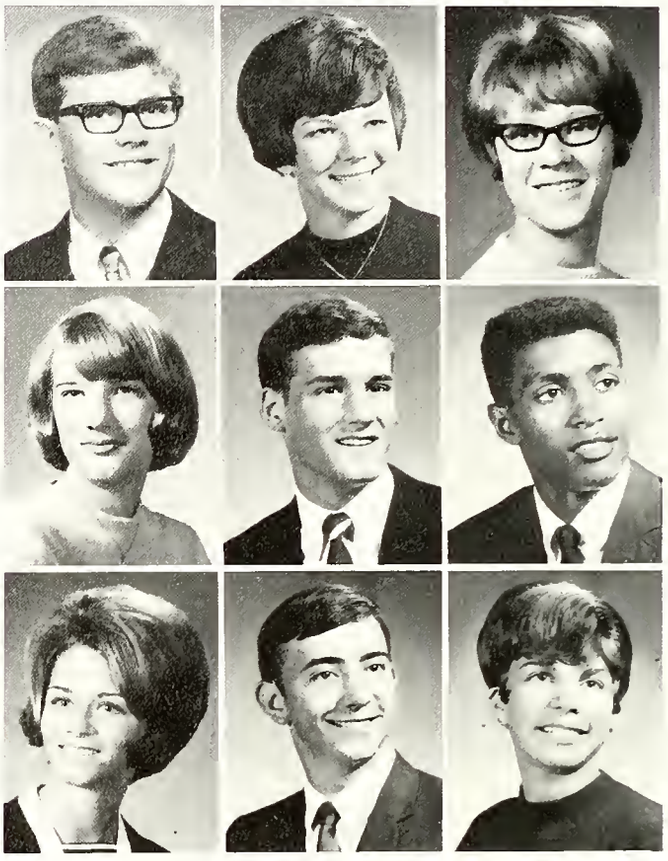

KAREN J. HUFFMAN . . . Meterite 2; Philo 4; Vesta 4.
KENNETH D. HUGHES . . . Intramurals 2.
RICHARD L. HULLINGER . . . Intramurals 2, 3, 4; Service Club 3, 4, first-year pin.

JUDY HUMBARGER . . . from North Miami High School, Miami, Florida; Meterite 2; Philo 4; Service Club 4.
JOHN HUME
CHUCK HUNSCHE . . . Wrestling 2, 3, manager 4; Band 2, 3, 4; Intramurals 2; Lettermen's Club 2, 3, 4; Orchestra 3, 4.

TRICIA HUNT . . . Assemblies Workshop 3, 4; Cheerleader, reserve 2, varsity 3, captain 4; Concert Choir 3, 4; Meterite 2, 3; Philo 3; Political Science Club 4; Times, chief copy editor 3, 4, agent 2, 3, 4; Totem, agent 2, sophomore section editor 4; Pegasus, agent 2; Service Club 2, 3, 4, second-year pin; Honor Roll; Top Scholar; National Merit Letter of Commendation; Quill and Scroll; National Honor Society.
DEANA HUNTER
SHELIA JEAN HUSEMAN . . . from Shenandoah Community High School, Shenandoah, Iowa.

as culmination of years' struggles for diploma

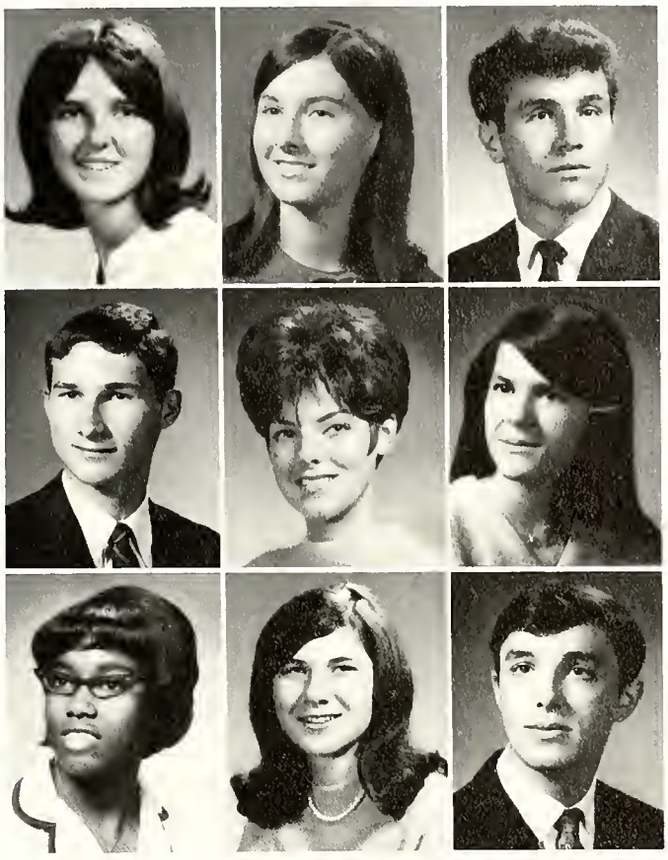

SANDY INGEBRAND . . . From Dana Hall, Wellesley, Massachusetts; Cheerblock 4; Pegasus, agent 2; Service Club 2; Honor Roll; Top Scholar; Homeroom Representative.
JULIE INSKEEP . . . Cheerblock, president 2, 3, 4; Philo 3; Times, advertising manager 4, agent 3, 4; Totem, Pegasus, agent 3, 4, gold pin; Safety Council 4; Service Club 2, 3, 4, second-year pin; Honor Roll; Quill and Scroll, National Honor Society.
EVANGELOS JOANNOU . . . Football, reserve 2, varsity 3, 4; Intramurals 2, 4; Lettermen's Club 4.

THOMAS LESLIE ISCH . . . Assemblies Workshop 4; Hi-Y 4; Intramurals 3, 4; Junior Academy of Science, Astronomy 4; Safety Council 4.
CAROLE JACKSON . . . Assemblies Workshop 4; Concert Choir 4; Meterite 2, 3; Philo 4; Service Club 2, 3, 4, first-year pin; Honor Roll.
SHIRLEY JACKSON . . . Philo 4; Rifle Club, vice-president 3, president 4; Advanced Dance 3.

MARY MARGARET JAMES . . . Concert Choir 4; Vesta 2.
CAROLE JARBOE . . . Library Club 2, 3, president 4, gold pin; G.A.A. 2, 3, numeral.
LINDEN F. JELLISON . . . Football, reserve 2; Wrestling, varsity 4; Concert Choir 3, 4.

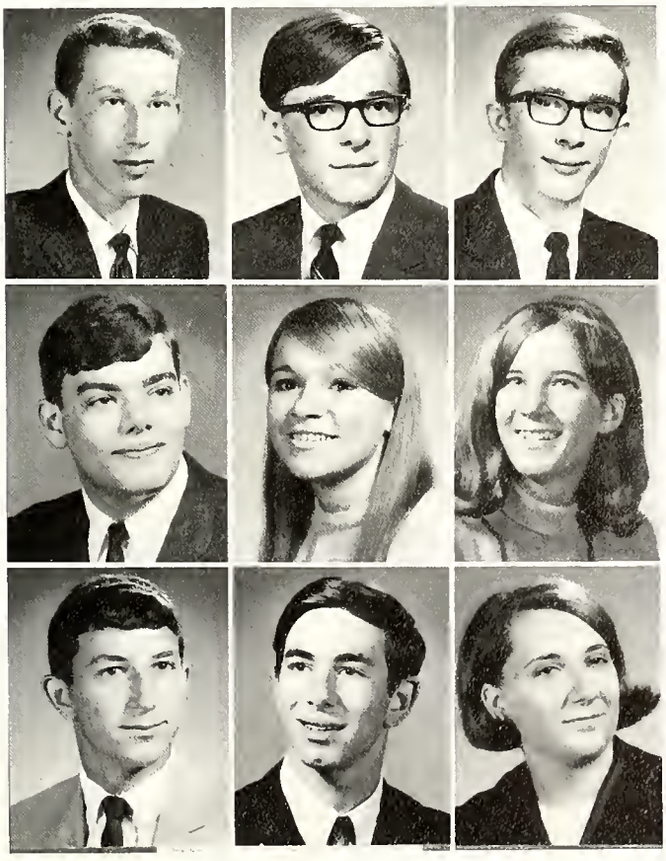

MICHAEL JENSEN . . . Intramurals 2, 3.
THOMAS JEWEL . . . Intramurals 2, 3.
BRUCE MICHAEL JOHNSON . . . Hi-Y 3, 4.

GREG JOHNSON
LINDA KAY JOHNSON . . . Art Club 2, 3; Assemblies Workshop 2, 3, 4; Meterite 2; Philo 3, 4; Times, feature writer 2, 3.
SUZANNE L. JONES . . . Assemblies Workshop 2, 3, 4; Cheerblock 3, 4; Library Club 2, 3, silver pin; Meterite 2, 3; Philo 3, 4; Service Club 4; Honor Roll; Top Scholar; National Merit Semifinalist; National Honor Society.

KERRY KAPLAN . . . Tennis, varsity 2, 3, 4, Sectional Singles Champion; Intramurals 2, 3, 4; Junior Classical League 4; Lettermen's Club 3, president 4; Times, picture editor 3, gold-jeweled pin; Totem, junior editor 3, editor-in-chief 4; Service Club 4; Tri Kappa; National Merit Semifinalist; Top Scholar; Honor Roll; Brown University Award; Quill and Scroll, National Honor Society.
MICHAEL JAY KAROL . . . Assemblies Workshop 2, 3, 4; Hi-Y 3, 4; Intramurals 2, 3; Times, editorial, feature writer 4; Wranglers 4; Homeroom Representative.
KATHY SUE KARST . . . Concert Choir.

1968 class includes twelve semifinalists, eleven

DAVID KATZ . . . Tri Kappa; Honor Roll; Top Scholar; National Honor Society.
CHRISTINE LEE KAYSER . . . Cinema Guild 4; Cheerblock 4; G.A.A. 2; Rifle Club, vice-president 2, president 3; Service Club 4; National Honor Society.
JEAN KELDER

ROBERT KELLER
SUE LYNN KELLERMEIER . . . Red Cross Club 3, president 4.
RICHARD P. KELLEY . . . Football, reserve 2, varsity 3, 4; Wrestling, varsity 4; Golf, Varsity 3, 4; Track 2; Intramurals 2, 3, 4; Junior Academy of Science, Chemistry 3, Physics 3; Junior Classical League 4; Lettermen's Club 3, 4; Service Club 3, 4.

KAREN KESSMEIER . . . Bridge Club 4; Cinema Guild 2, 3, 4; Concert Choir 4; G.A.A. 2; Top Scholar; Honor Roll; National Honor Society.
CAROL KETTLER . . . Assemblies Workshop 2, 3, 4; Cheerblock 3, senior representative 4, Perfect Attendance Award 3; Philo 4; Times, Totem, agent 2, 3, 4, Pegasus, agent 2, 3; Safety Council 2, 3, secretary-treasurer 4; Service Club 3, 4.
MICHAEL S. KIESSLING

MICHAEL B. KILCOIN . . . Hi-Y 4; Intramurals 2, 3, 4; Junior Academy of Science, Physics 3; Political Science Club 4; Safety Council 4; Service Club 3, 4.
STEVE M. KIMBROUGH . . . Basketball, varsity manager 2, 3, 4; Hi-Y 4; Intramurals 2, 3, 4; Lettermen's Club 3, 4; Political Science Club, program chairman 4; Times, sports editor 2, 3, bronze pin; Totem, sports editor 4; Safety Council 4; Service Club 3, 4; Top Scholar; Honor Roll; Quill and Scroll, National Honor Society.
CLIFF E. KIMMEL

EDWARD KING . . . Band 2, 3, 4; Orchestra 2, 3, 4; Service Club 3, 4; Music Recognition 3.
KATHLEEN LAURA KING . . . Concert Choir 4; History Club 2; Meterite 2; Philo 3, 4; Times, Totem agent 2, 3, 4; Service Club, first-year pin.
MARY ANN KING

RANDAL S. KIRBY
KENNETH M. KLEEBERG . . . Band 2, 3.
SUSAN KLOOZE . . . Library Club 3, bronze pin; Meterite 2, 3; Service Club 4; Honor Roll.

commended students in National Merit testing

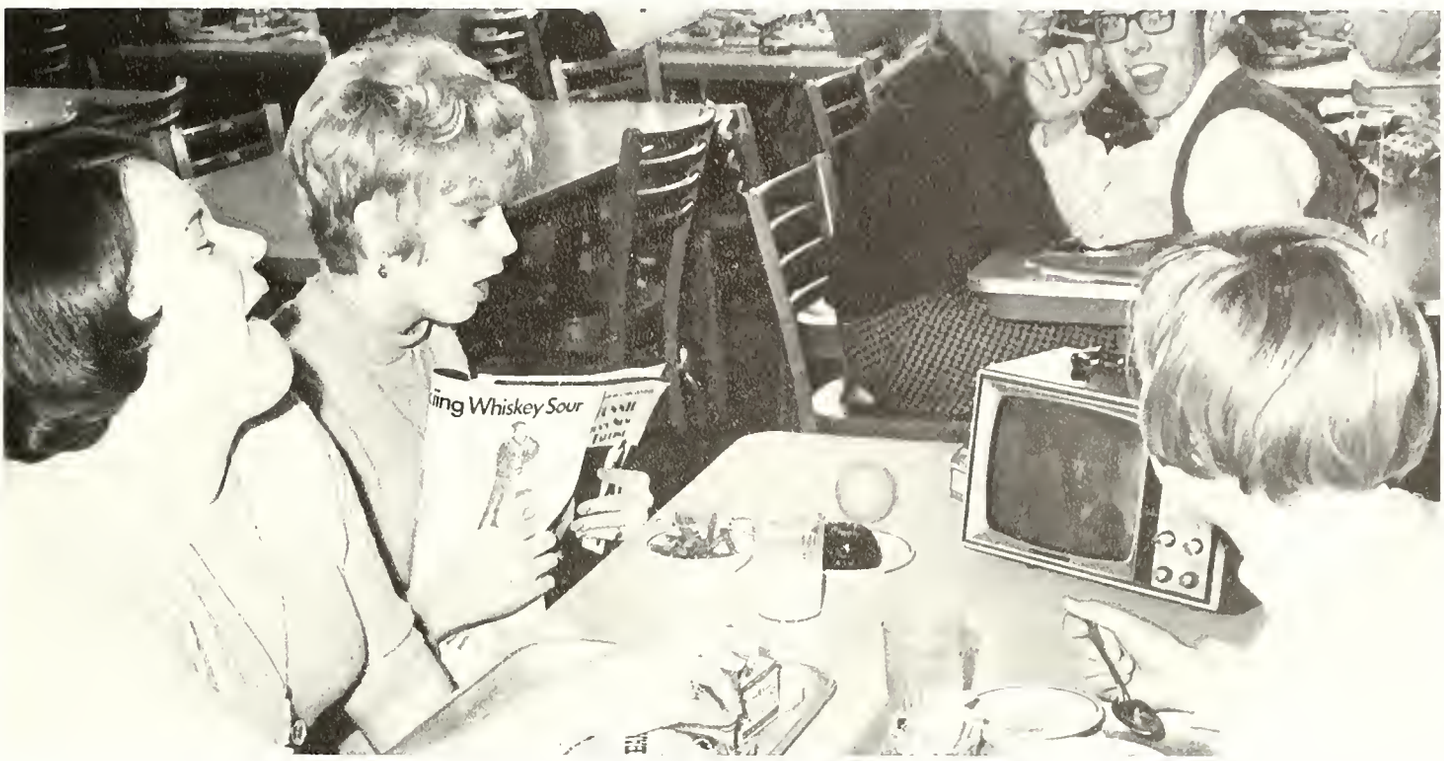

Enlivened lunch hours result when Seniors Susie Holland, Candy Summers, and Dottie Gallmeister slip in a little time for television.

Apparently not content with traditional study places, Dave Piercy, Doug Becker, and Bob Shopoff study in a tree for Mr. Davis' test.

Adding a cheery finish to the close of another school day is Senior Bev Gouloff as she stops for a chat with friend Sheryl Nelson.

SAT, achievement tests appear as temporary

LINDA KNETTLE . . . Cheerblock 3, 4; G.A.A. 3; Meterite 2, 3; Philo 3, 4; Service Club 4.
AMBER SUE KNIPP . . . from Marion High School, Marion, Indiana; Philo 4.
STEVE LYNN KNOWLES . . . Intramurals 2, 3, 4; Rifle Club 2.

LYNNE KOCH
DOUGLAS M. KOLKMAN
ANDREW D. KOOISTRA

SUSAN KOOP
LEON KOWALENKO . . . Intramurals 2, 3.
ANNA KOWTUN . . . Cheerblock 2; Concert Choir 4; Meterite 2; Times, editorial, news writer 2, 3; Service Club 4.

MAXINE IRENE KRAUHS . . . Band 2, 3; G.A.A. 2; Philo 4; Service Club 4.
KARALEE KRAUSE . . . Assemblies Workshop 2, 3, 4; Band 2, 3, 4, All-city 2, 3, recognition 2, 3; Majorettes 3, leader 4; Meterite 2, program chairman 3, certificate; Philo 3, thespian chairman 4; Times, Totem, bookhead 3; Times, Totem, agent 2, 3, 4; Service Club 4; Wranglers 4; Top Scholar; Honor Roll; National Honor Society.
VICKI ANN KRICK . . . Cinema Guild 4; Cheerblock 4; Meterite 3; Philo 4; Times, Totem, agent 3; Service Club 4.

JOHN JACOB KUSSMAUL . . . Band 2, 3; Cinema Guild 2, 3, 4; Junior Academy of Science, Chemistry 2, 3, treasurer 4; Physics 2, 3, treasurer 4; Political Science 4; National Merit Letter of Commendation; Top Scholar; Honor Roll; Homeroom Representative; U.S. History, Physics Recognition.
THOMAS LADIG . . . Cinema Guild 4; Junior Academy of Science, Physics 4.
ROBERT C. LAHMEYER

TERESA L. LAMBERT . . . Philo 4; Red Cross, sergeant-at-arms 3; vice-president 4, Wranglers 4.
THOMAS HEYL LAMPE . . . Hi-Y 3, 4; Intramurals 2, 3; Political Science, president 4; Safety Council 2, 3, 4; Wranglers 2, 3, 4, District Debate Championship Team, National Debate Meet; National Merit Letter of Commendation; Top Scholar; Honor Roll; Junior Rotarian; National Honor Society.
DAVID ROBERT LANGDON . . . Tennis, reserve 2; Cinema Guild 3, 4; Junior Academy of Science, Chemistry 2, 3, 4; Life Science 2, 3, 4; Junior Classical League 3, vice-president 4; Times copy editor 4; Service Club 3, 4; National Merit Semifinalist; Latin Cup 2, 3; English Trophy 3; Top Scholar; Honor Roll; Quill and Scroll.

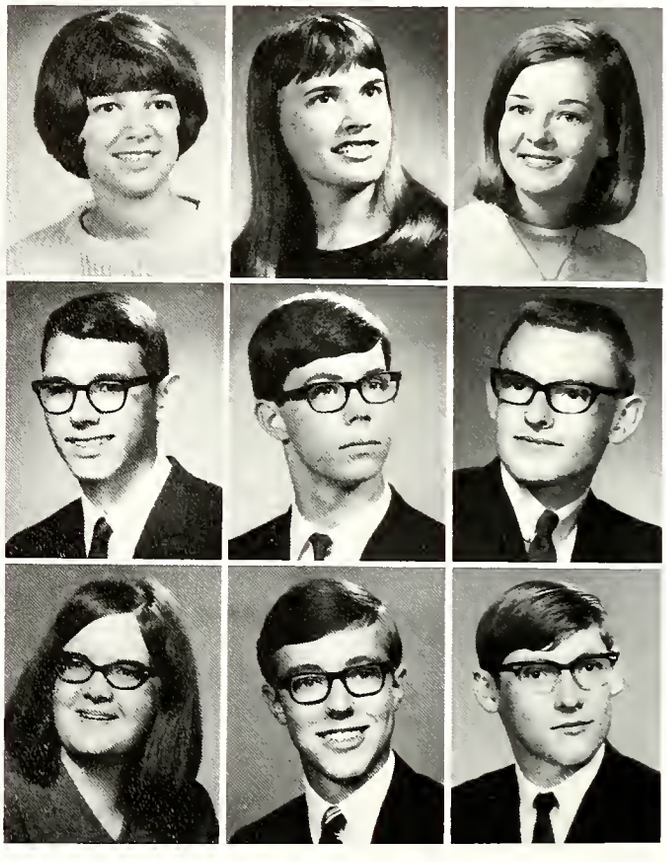

obstacles in struggle for admission to college

LESLIE R. LANGMEYER . . . Hi-Y 3, 4; Intramurals 2; Service Club 3, 4.
DOUGLAS LEAKY . . . Basketball, reserve 3; Intramurals 3, 4.
RICHARD ALAN LEATH . . . Band 2, 3, 4; Cinema Guild 2, 3, 4; Junior Academy of Science, Chemistry 4, Physics 2, 3, 4; Service Club 3, 4, first-year pin; Top Scholar; Honor Roll; Physics Award.

ART LEE . . . Intramurals 3, 4.
DAVE LEE . . . Assemblies Workshop 4; Audio-Visual Club 2, recognition; Intramurals 2; Hi-Y 3, 4; Honor Roll.
WILLIAM LEE . . . Football, reserve 2, varsity, 3, 4, Distributive Education Club 4; Intramurals 2, 3, 4; Lettermen's Club 4.

LAURA LYNN LEFFERS . . . G.A.A. 2, numeral; History Club 2, publicity chairman 3, secretary-treasurer 4; Meterite 2; National Honor Society.
JULIE A. LEVY . . . Band 2, 3, 4; Cinema Guild 2; Junior Classical League 4; Meterite 2, vice-president 3, high-point award; Orchestra 2, 3, 4; Philo 3, 4; Times, editorial writer 4; Service Club 2, 3, 4, second-year pin; Wranglers 2, 3, secretary-treasurer 4; NFL pin; National Merit semi-finalist, Honor Roll, Top Scholar; National Honor Society.
BILL LIDDY

BARBARA LIGHTCAP
SANDY LIPP . . . Art Club 3, 4; Cheerblock 3, 4; Meterite 2, 3; Philo 3, Times 2, 3, general manager 4, agent 2, 3, 4, gold-jeweled pin; Totem, senior editor 4; agent 2, 3, 4; Pegasus, bookhead 3, agent 2, 3, 4; Service Club 2, 3, 4, second-year pin; Wranglers 2; Top Scholar; Honor Roll; Personal Typing Award; Quill and Scroll.
D. BRUCE LITTLE . . . Intramurals 2.

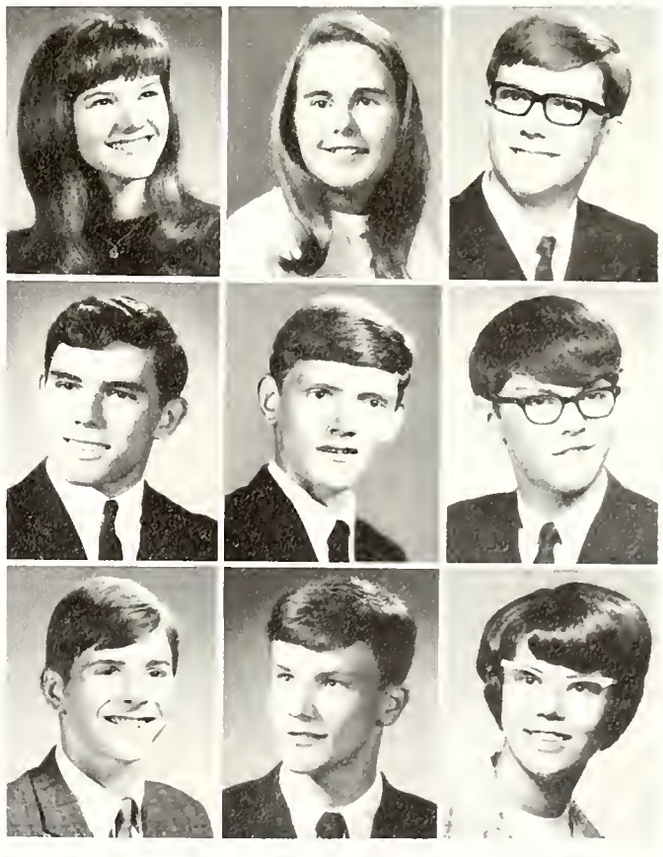

GREG LOBDELL . . . Football, varsity 4; Intramurals 2, 3; Lettermen's Club 4.
STEVEN HOWARD LOOMIS . . . Basketball, reserve 2, varsity 3, 4; Football, reserve 2; Track, varsity 2, 3, 4; Lettermen's Club 4; Service Club 4.
RONN FRANKLIN LOPSHIRE . . . Intramurals 2, 4; Times 2, 3.

SCOTT O. LOUGHEED . . . Basketball, reserve 2; Football, reserve 2, varsity 3, captain 4, honorable mention 3, All-city 4; Track, reserve 2, varsity 3, 4; Wrestling, reserve 3; Intramurals 2, 3, 4; Lettermen's Club 3, secretary-treasurer 4; Service Club 3, 4; Hi-Y 4; National Honor Society.
JOHN FREDERICK LUMPP . . . Basketball, reserve 2; Football, reserve 3, varsity 4; Track, varsity 2, 3, 4; Intramurals 2, 3; Lettermen's Club 2, 3, 4; Most Outstanding Underclass Athlete Award.
LINDA K. LYDY . . . Cinema Guild 3; Library Club 3, silver pin; G.A.A. 2; Honor Roll.

Faculty members determine National Honor

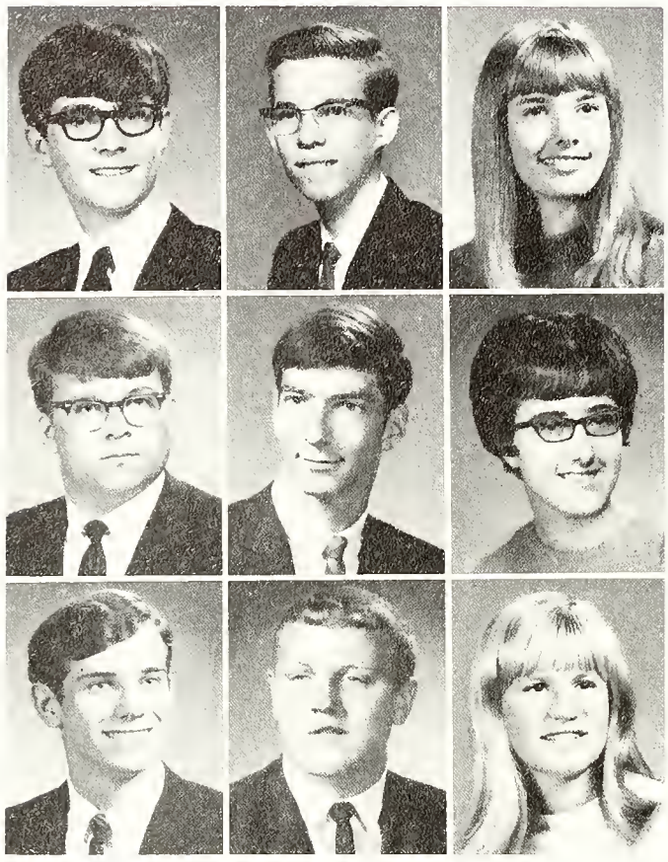

RICHARD R. LYON . . . Intramurals 2; Junior Classical League 4; Hi-Y 3, 4; Honor Roll.
ANDREW MOHR MacDONALD . . . Cinema Guild 2, 3, 4; Junior Academy of Science, Chemistry 4; Political Science Club 4; Service Club 3, 4; History Club 3, 4; National Merit Letter of Commendation; Honor Roll; National Honor Society.
NANCY L. MAHUREN . . . Art Club 4; Future Nurses Club 4; Philo 4; Service Club 3, 4, first-year pin; Wranglers 2, 3, point recorder 4; NFL pin; Homeroom Representative.

DAN MANNISTO . . . Intramurals 2; Junior Academy of Science, Chemistry 4, Physics 4; Service Club 4.
STEVEN ALLAN MANSBACH . . . Intramurals 2; Junior Classical League 4; Political Science Club 2, 3, 4; Wranglers 3, 4; Honor Roll; History Recognition 2; Physical Education Recognition 2; Boys State; National Honor Society.
THERESA D. MARSHAND . . . Vesta 2, pin, guard; Wranglers 3, NFL emerald.

TIMOTHY D. MATTHIAS . . . Distributive Education Club, president 4; Intramurals 2, 3, 4.
KENNETH JAMES McCLOSKEY . . . from North Side High School, Fort Wayne, Indiana; Intramurals 3, 4.
JOYCE McCONNELL . . . Meterite 2; Philo 4.

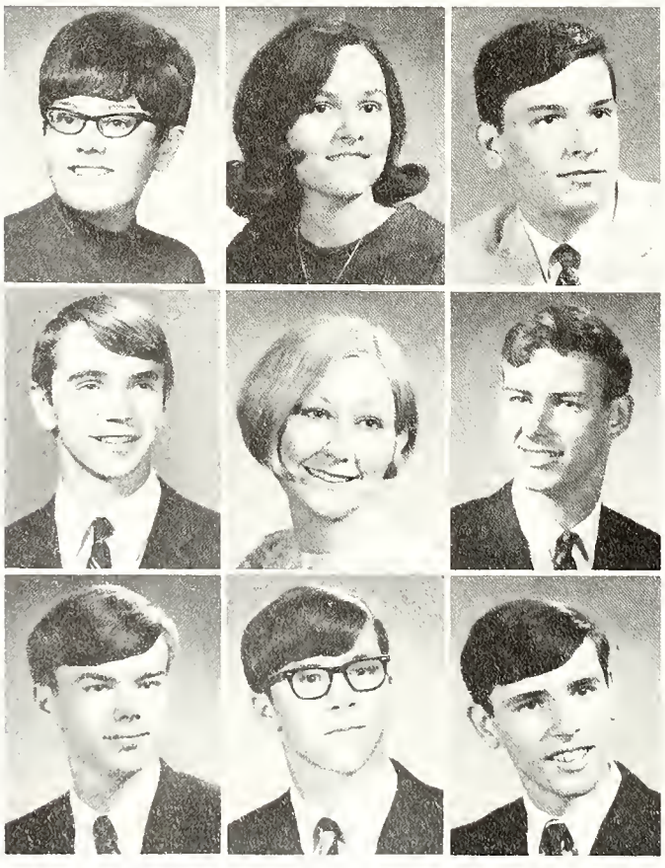

NANCY McCOY
MAUREEN CAROL McCRAY . . . Cheerblock 2; Meterite 2; Service Club 3.
MICHAEL P. McCRAY . . . Cinema Guild 2; Intramurals 2, 3.

TERRY L. McCUTCHEON . . . Band 2, 3, 4; Intramurals 2, 3, 4; Orchestra 4.
ANN McDONALD . . . Art Club 4; Assemblies Workshop 3, 4; Cheerblock 2; Occasional Choir 3; Meterite 2, 3; Philo 3, 4; Times, editorial writer 2.
WILLIAM T. McDOWELL . . . Bridge Club 2; Intramurals 2, 3, 4.

PATRICK McGINNIS
DAVID P. McKAY . . . Hi-Y 3, 4; Intramurals 2, 3, 4; Political Science Club 4.
ALAN R. McKIBBEN . . . Intramurals 2; Service Club 4; Homeroom Representative.

Society; seniors accompany teachers to dinner

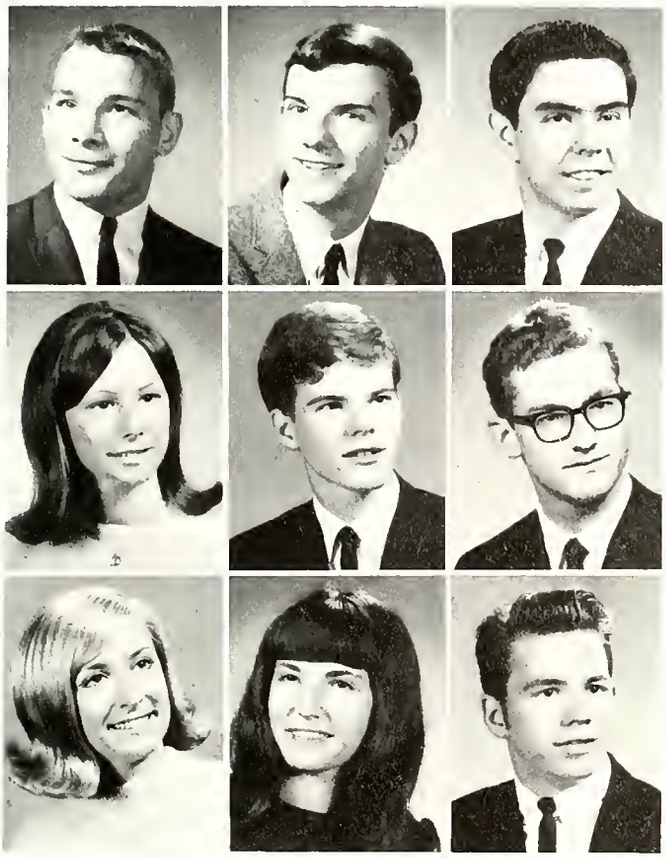

JIM McLAUGHLIN . . . Basketball, varsity manager 2, 3, 4; Football, reserve 2, varsity 3, 4; Track 2; Concert Choir 3, 4; Intramurals 2; Lettermen's Club 4.
TIMOTHY McLEE . . . Assemblies Workshop 2, 3, 4; Safety Council 3, 4.
JOHN W. McNAUGHTON . . . Basketball, reserve 2; Cinema Guild 2, 3, 4; History Club 3; Intramurals 2, 4; Honor Roll.

JUDY McPHERSON . . . Meterite 2, 3.
MICHAEL ROBERT McQUEEN . . . Cinema Guild 2, 3; Hi-Y 3, 4; Service Club 4.
THOMAS McRAE . . . Intramurals 2, 3, 4.

GLORIA E. McVAY . . . Cheerblock 2; Meterite 2, 3, poetry recognition; Philo 3; Times 2, 3, general manager 4, gold-jeweled pin; Service Club 2, 3, 4; Tri Kappa; National Merit Letter of Commendation; Top Scholar; Honor Roll; Botany Trophy; Latin Recognition; Winner of the United Nation's Speech Contest; Quill and Scroll, National Honor Society.
JOYCE ANN MEEKS . . . Cinema Guild 2, 3, 4; Concert Choir 4; Vesta 4.
ROBERT A. MELCHER . . . History Club 2; Intramurals 2, 3, 4; Rifle Club 2.

KAY A. MERICA . . . Art Club 4, treasurer 3, recognition 2; Cinema Guild 2; Library Club 2, 3, silver pin; Times, copy reader 2.
GREGORY MESING . . . from Concordia Senior High School, Fort Wayne, Indiana.
PEGGY ANN MESING . . . from Concordia Senior High School, Fort Wayne, Indiana.

JANE A. METTLER
DEBORAH KAY MEYER . . . Meterite 3; Philo 4.
DIANA MEYER . . . From Concordia Senior High School, Fort Wayne, Indiana; Rifle Club 3.

PAULA KAY MEYER . . . Times, agent 4; Service 4.
WAYNE ALLEN MEYERS
WILLIAM GREGORY MICHELL . . . History Club; U.S. History Recognition.

Special classes enlarge subject area covered in

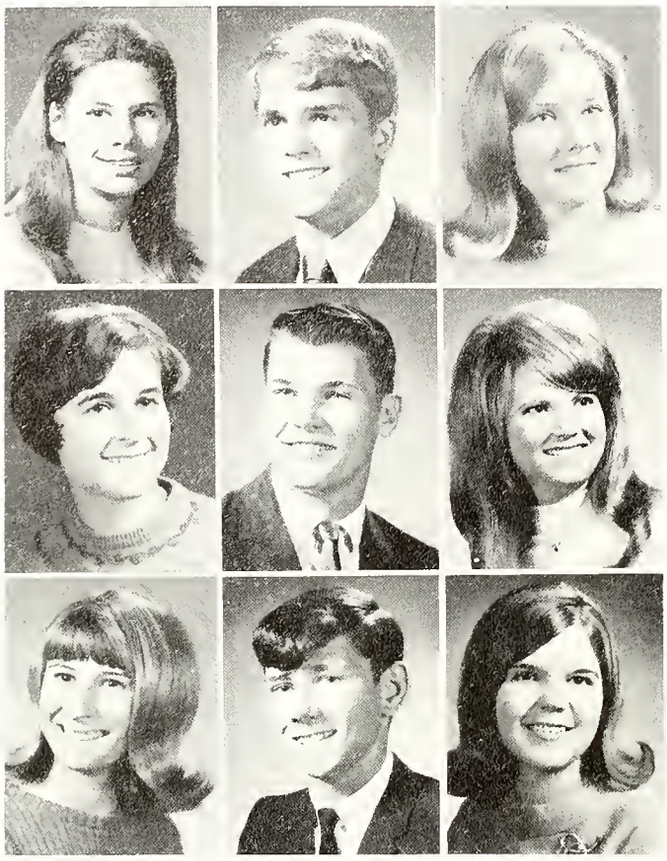

KATHLEEN MICHAEL MILLER . . . Art Club 3; Assemblies Workshop 2, 3; Concert Choir 3, 4, pin; Philo 4; Service Club 4.
REED P. MILLER . . . Hi-Y 4; Intramurals 2, 3, 4; Junior Academy of Science, Chemistry 4; Times, sports writer 2, 3; Service Club 3; Honor Roll; Homeroom Representative; National Honor Society.
DEBORAH ANN MISNER . . . from Southport High School, Indianapolis, Indiana; Future Nurses Club, secretary 4; Philo 4; Red Cross 2; Shorthand Recognition 3.

LINDA J. MITTELSTADT . . . Assemblies Workshop 2; Cinema Guild 2; Meterite 2, treasurer 3, certificate, charm; Philo 4; Political Science 4; Times, business manager 4, gold pin; Pegasus, agent 4; Service Club 3, 4; Top Scholar; Honor Roll; Quill and Scroll, National Honor Society.
MARCUS MOFFIT
SUSIE MONTGOMERY . . . Service Club 4.

JILL MOORE . . . G.A.A. 2, numeral; History Club, vice-president 2; Meterite 2; Philo 4; Service Club 3, first-year pin.
ROBERT MOORE
SALLY MOORE . . . Band 2, 3, 4; Cinema Guild 3; Library Club 3, secretary 4, gold pin; Majorettes 3; Philo 4; Service Club 3, 4, gold pin; National Honor Society.

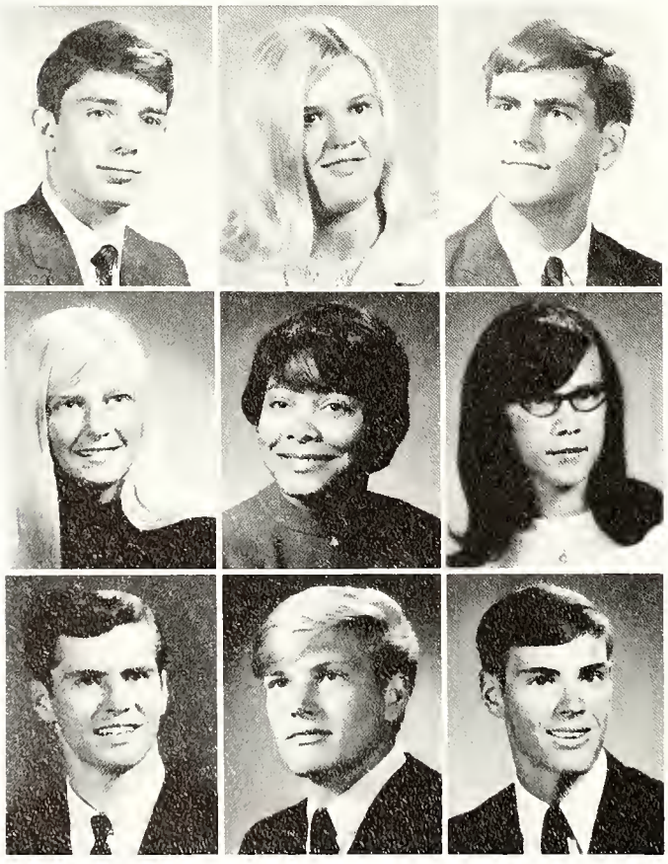

TONY MORAN . . . Wrestling, varsity 3, 4; Distributive Education Club 4; Intramurals 2, 3, 4; Lettermen's Club 3, 4; Service Club 3.
PATRICIA ANN MORRISSEY . . . Meterite 2; Totem, agent 2, 3, 4; Service Club 2, 3, 4, first-year pin.
PHILLIP MOSER . . . from Hemet Union High School, Hemet, California.

KATHY ANN MOSHER . . . Distibutive Education, vice-president 4; Times, feature writer 3; Vice-President of the Northeast Region of Indiana for Distributive Education; National Honor Society.
ALMA GWENDOLYN MUDD . . . Distributive Education 4.
KATHY MUNDT . . . Cinema Guild 2; Cheerblock 2, 3, 4; Future Nurses Club, treasurer 4; Service Club 4; Tri Kappa; Honor Roll; Top Scholar; National Honor Society.

BRIAN RICHARD NEALE . . . from Wawasee Preparatory School, Syracuse, Indiana.
DAN NEELY
PAUL NELSON . . . Basketball, reserve 2, 3, varsity 4; Track, reserve 2, 3; Hi-Y 3, vice-president 4; Intramurals 4; Service Club 3, first-year pin; Top Scholar; Honor Roll; National Honor Society.

senior studies of English, math, government

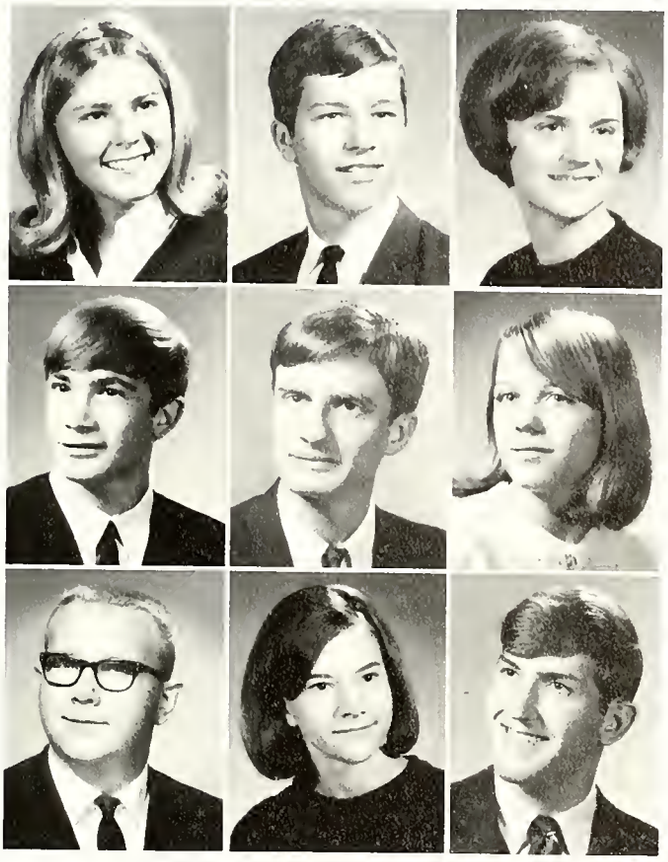

SHERYL NELSON . . . Assemblies Workshop 2, 3, 4. Cheerleader, reserve 3, varsity 4; Cheerblock 2; G.A.A. 2, 3; Meterite 2, 3; Philo 4; Political Science 4; Times, feature writer, agent 2, 3, 4; Service Club 2, 3; Wranglers 4; Social Council Chairman 3; Class Secretary-Treasurer 1. Honor Roll; National Honor Society.
BOB NICHTER . . . Intramurals 2, 4.
CAROLE NJUS . . . Service Club 4; Typing Ribbon.

BARRY F. NORDBLOM . . . Wrestling, varsity 3, 4. Intramurals 4; Lettermen's Club 3, 4; Service Club 4.
JOHN C. NORRIS . . . Assemblies Workshop 2, 3, 4; Intramurals 3.
KATHY NORTH . . . Concert Choir 4; Meterite 2; Philo 4.

BARRY NULL . . . Golf, reserve 2; Band 2, 3; Intramurals 2; Service Club 4.
DEBORAH NUSBAUM . . . Assemblies Workshop 2, 3, 4. Band 2, 3, 4; Junior Academy of Science, Physics 3; Majorettes 2, 3, 4; Philo 4; Service Club 4.
JAMES LYNN OBERLEY . . . Intramurals 2.

John Winter holds on tenaciously while Senior friends, Tom Theye, Jo Lynn Weitzman, Carol Kettler, and Dave Bussard enjoy the view.

Mr. George Davis watches as chemistry students Cheryl Richard and Vicki Terry perpetuate a lithium flame during a lab demonstration.

Seniors spend hours in libraries researching

PATRICK J. OBERLEY
LINDA KAY O'CONNOR . . . Library Club 3, 4, gold pin; Service Club.
ERIC ORNAS . . . Basketball, reserve 2; Hi-Y 3, 4; Intramurals 2, 3, 4; Political Science Club 4.

DARLENE PAPAI . . . from Bishop Luers High School, Fort Wayne, Indiana; Cinema Guild 4; Cheerblock 4; Concert Choir 4; Future Nurses Club 4; G.A.A. 3; Philo 4; Rifle Club, treasurer 3, secretary 4; Vesta 4.
GLORIA PARSONS . . . Library Club 3, 4, gold pin.
RICHARD PAYNE . . . Intramurals 4.

SHIRLEY PEARMAN
RICHARD PENA, JR.
SHERYL PERRELLA . . . Times 2, 3, 4; Pegasus 3; Service Club 2, 4.

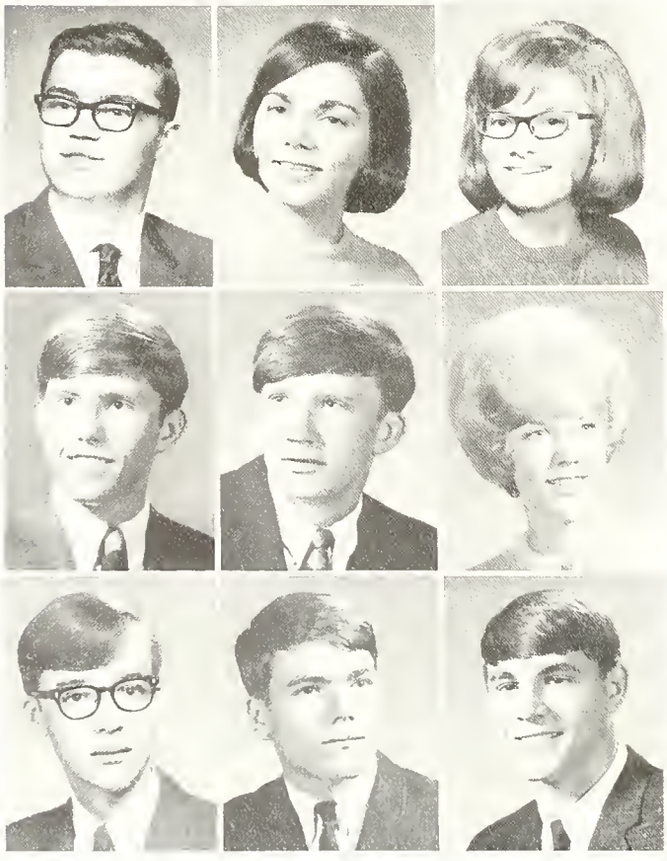

LARRY PESETSKI
CYNTHIA ANN PHILBROOK . . . Cinema Guild 4; Junior Academy of Science, Physics 3, Chemistry 4; Meterite 2, 3; Philo 3, sergeant-at-arms 4; Totem, agent 3; Service Club 4; Homeroom Representative; National Honor Society.
JANET E. PHILLIPS . . . Future Nurses Club 4; Philo 4; Totem, agent 4; Service Club 4.

MARK N. PIEPENBRINK . . . Hi-Y 3, 4; Intramurals 2, 3, 4; Political Science 4; Times, assistant sports editor 2, 3; Totem, agent 2; Pegasus, agent 2; Safety Council 2, 3, president 4; National Honor Society.
DAVE PIERCY . . . Cross Country, reserve 2; Hi-Y 4; Intramurals 4.
CAROL JEAN POST . . . G.A.A. 3; Advanced Tumbling 2, 3, 4.

JAMES POST . . . Cinema Guild 2, 3; Intramurals 2; Political Science Club 3; Service Club 3; Hi-Y 3, 4; National Honor Society.
LELAND POWELL . . . Tennis, reserve 3; Cinema Guild 2, 3, 4; Intramurals 2; Junior Academy of Science, Chemistry 3, 4; Political Science Club 3, 4; Rifle Club 2; Safety Council 2; Service Club 3, first-year pin.
DALE PRASUHN . . . Intramurals 4.

for projects, reports enumerated by teachers

RENEE L. PROCISE . . . from Concordia Senior High School, Fort Wayne, Indiana; Art Club 3.
CANDELA PROCTOR . . . Cheerblock 4; Distributive Education Club 4; G.A.A. 3; Rifle Club 2; Service Club 3, first-year pin; Vesta 3.
STEVE PROPES

LARRY J. RABER . . . Audio-Visual Club 4.
BARBARA J. RAHE . . . Philo 2.
DIANE JEAN RAINES . . . Honor Roll.

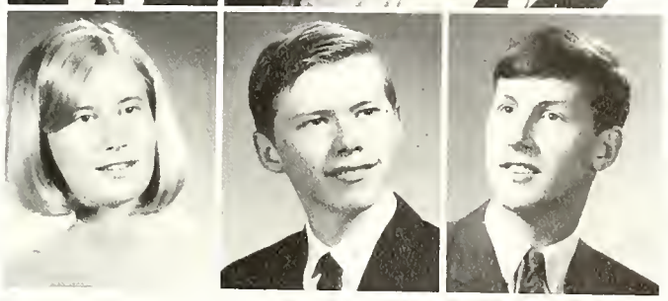

POLLY REA . . . Assemblies Workshop 2, 3, 4; Cheerblock 2, 3, 4; Concert Choir 3, 4; Junior Classical League 4; Meterite 2, 3; Philo 3, 4; Service 3, 4; Wranglers 2, 3, 4, third in regional poetry, 2; varsity debate 2, 3; National Merit Semi-finalist; Top Scholar; Honor Roll; National Honor Society.
DENNIS RECTOR
EDWARD G. REED . . . Track, reserve 2, Intramurals 2, 3, 4.

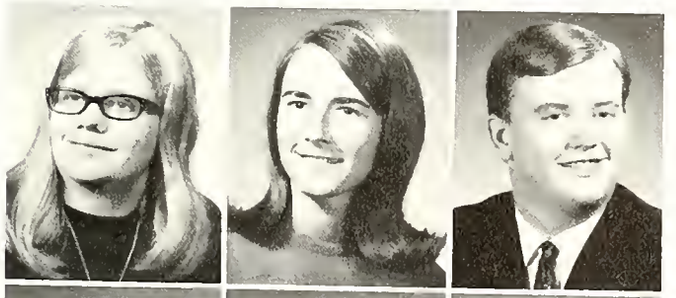

PAULA MARIE REFELD
LINDA LEE REICHERT . . . Assemblies Workshop 2, 3, 4; Cheerblock 2, 4, junior representative 3; Perfect Attendance Recognition 2, 3; Concert Choir 4; Meterite 2, 3; Philo 3, 4; Times, Totem, Pegasus, bookhead, agent 2, 3, 4, gold pin; Safety Council 4; Service Club 3, 4, first-year pin; Honor Roll; Social Council Member 2; Top Scholar; DAR Best Citizen; 1966 Spirit of South Side; Homeroom Representative. Quill and Scroll, National Honor Society.
JOHN THOMAS REIFF . . . Football, reserve 2; Intramurals 2, 3; Political Science Club 4; Hi-Y 4.

JOHN F. REITERMAN . . . Intramurals 2, 3, 4; Rifle Club 2.
LYNN SUSAN RESS . . . Assemblies Workshop 2, 3; Meterite 2, 3; Junior Classical League 4; Philo 3, treasurer 4; Service Club 3, 4, first-year pin; Wranglers 3, 4; Honor Roll; Top Scholar; Spanish Recognition 3; National Honor Society
JUDY RICE . . . Cheerblock 3, 4; Concert Choir 4; G.A.A. 2, 3, vice-president 4, numeral, letter, pin.

CHERYL RICHARD . . . Assemblies Workshop 4; Cinema Guild 4; Meterite 3; Philo 4; Political Science Club 3, vice-president 4; Times, news writer 3, 4; Service Club 4.
JANICE MARIE RICHARDSON
CARLA SUE RILEY . . . G.A.A. 2, numeral; Meterite 2.

Hour-longs create traumatic moment as pupils

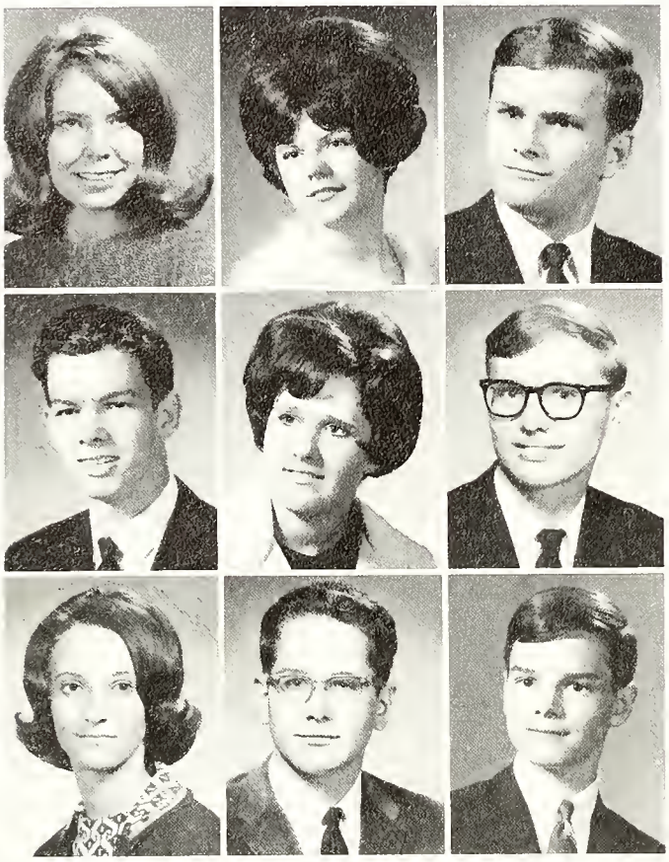

SUSAN ROACH . . . Assemblies 2, 3, 4; Band 2, 3, 4; Cinema Guild 4; Junior Academy of Science, Chemistry 3, 4; Philo 4; Service Club 4; Honor Roll.
YOLANDA ROBBINS . . . from New Haven High School, New Haven, Indiana.
JACK ROEBEL

JOHN ROSE
BARBARA ROSS . . . Cheerblock 4; G.A.A. 2, 3, 4, numeral, letter, pin; Service Club 3, 4, first-year pin.
STEVEN ROSS . . . Intramurals 2, 3, 4, letter; Honor Roll.

NILA ROUSH
BOB ROWE . . . Band 2, 3, 4.
PHILLIP RUHL . . . Tennis, reserve 2; Band 2, 3, 4; Cinema Guild 3, 4; Intramurals 2, 3, 4; Junior Academy of Science, Physics 2, 3, Chemistry 4, vice-president 4; Rifle Club 4; Service Club 3, 4; Physics Recognition; National Merit Letter of Commendation; Top Scholar; Honor Roll; National Honor Society.

JOAN RUSS . . . G.A.A. 2, 3, 4, numeral, letter.
LAWRENCE P. RUTLEDGE . . . Basketball, reserve 2, 3; Football, reserve 2, 3, varsity 4; Track, reserve 2, varsity 3; Band 4; Lettermen's Club 3, 4; Service Club 4.
KATHRYN RYDER . . . Service 4.

VANCE RYKARD . . . Basketball, reserve 2; Track, reserve 2; Intramurals 2, 3, 4, letter.
CAROL SAFFORD . . . Service Club 3.
JACK SALISBURY . . . Intramurals 2, 3.

SCOTT WILLIAM SALON . . . Wrestling 4; Hi-Y 4; Intramurals 2, 3, 4; Junior Classical League 4; Times 4, assistant sports editor 3; Safety Council 4; Service Club 3, 4; Top Scholar; Honor Roll; Homeroom Representative; National Honor Society.
LINDA M. SANFORD . . . Rifle Club 2.
DONALD WAYNE SAWYEL . . . Basketball, reserve 2; Cross Country, varsity 2, 3, 4; Track, varsity 2, 3, 4; Intramurals 2, 3, 4; Lettermen's Club 2, 3, 4; Top Scholar; Honor Roll; National Honor Society.

stumble through book reports in English class.

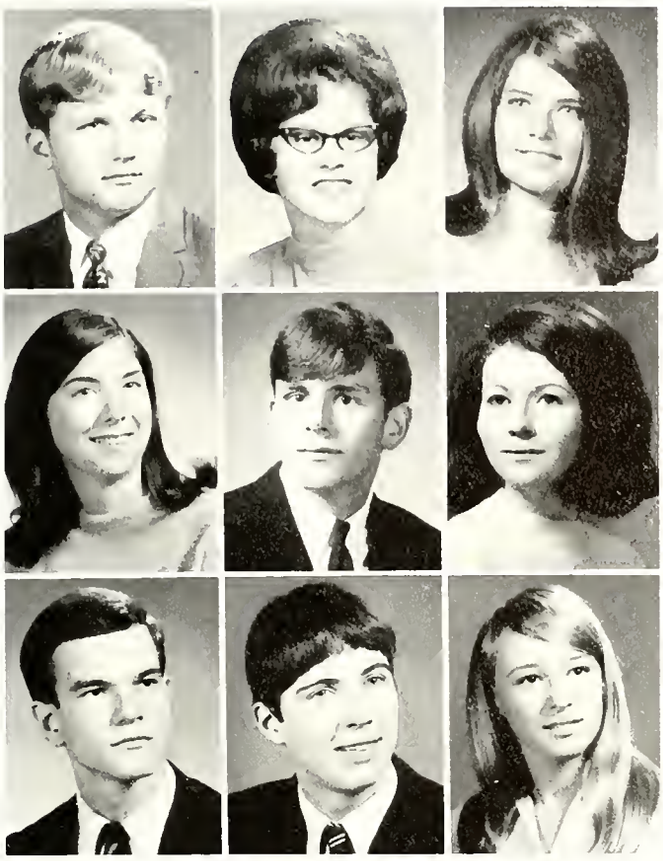

CHARLES SCHAFER
ANN SCHLADENHAUFFEN . . . Library Club 3; Honor Roll; Top Scholar.
CONNIE SCHLICHTER . . . Assemblies Workshop 2, 3; Meterite 2, 3; Times, news writer 2, 3; Service Club 3, 4.

JANICE SHARON SCHMITZ . . . Cheerblock 3, 4; Meterite 3; Philo 3, 4; Times, Totem, Pegasus, agent 2, 3, circulation manager 4; gold-jeweled pin; Service Club 2, 3, 4, third-year pin; Honor Roll; Quill and Scroll, National Honor Society.
JERRY SCHOENLE . . . from Central Catholic High School, Fort Wayne, Indiana.
HOLLY FAY SCOTT . . . Times, Totem, Pegasus, agent 2; Service Club 3, 4.

STEVE F. SELL . . . Football, reserve 2; Track, reserve 2; Hi-Y 3, 4; Intramurals 2, 3, 4; Political Science Club 4, Times 3.
BILL SHARPE III . . . Intramurals 2, 3.
ANN SHARPIN

TIM SHATTUCK . . . from Bishop Luers High School, Fort Wayne, Indiana; Political Science Club 4; Times, sports writer 3; Safety Council 4; Homeroom Representative; Wranglers 4; Hi-Y 4.
BOB SHAW
GAIL SHERAY . . . History Club 2; Service Club 3.

CYNTHIA ANN SHIREMAN . . . Assemblies Workshop 2, 3, 4; Cinema Guild 2; Cheerblock 3, 4; Concert Choir 4; Meterite 2, secretary 3; Philo 3, vice-president 4; Times, 2, 3, make-up editor 4, silver pin; Totem, bookhead, agent 2, 3, 4; Pegasus, agent 2, 3, 4; Service Club 3, 4, first-year pin; Top Scholar; Honor Roll; National Honor Society.
TERRY SHIVELY . . . Assemblies Workshop 4; Intramurals 2, 3; Times, editorial writer 3; Service Club 4.
ROBERT P. SHOPOFF . . . Hi-Y 3, 4; Intramurals 2, 3, 4.

JEFF SHULKIN . . . Assemblies Workshop 3, 4.
WILINETTA B. SIMMONS . . . G.A.A. 2; Philo 4; Service Club 4.
ANNETTE SIZEMORE

Apprenticeship, trade school await graduating

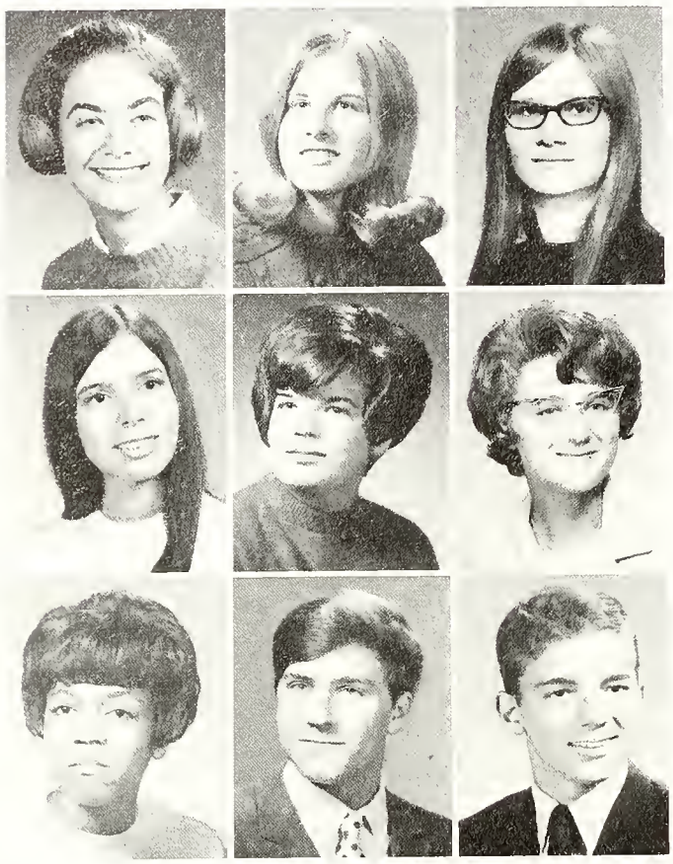

CARI SMALL . . . Art Club 2; Assemblies Workshop 3, treasurer 4; Cheerblock 3; Meterite 2, 3; Philo 3, 4, poster chairman; Times, column 2, 3, 4, silver pin; Safety Council 3, program chairman 4; National Honor Society.
JOAN SMART . . . Concert Choir 4; Meterite 2, 3; Philo 3, 4.
CAROL SMITH

CECILIA JANE SMITH . . . Art Club 4; Assemblies Workshop 2, 3, 4; Future Nurses Club 4; Meterite 2, 3; Philo 3; Times, feature writer 2; Rifle Club 4; Service Club 2, 3.
DONNA SMITH . . . Library Club 3, 4, gold pin; Philo 4; Service Club 4.
JESSICA SMITH . . . G.A.A. 2.

LINDA L. SMITH . . . G.A.A. 2, 3, numeral; Philo 4; Times, feature writer 3; Red Cross 2; Service Club 3, 4, first-year pin.
LORIN K. SMITH
MARK P. SMITH . . . Assemblies Workshop 2, 3, sergeant-at-arms 4, Best Performance by Junior Award; Football, varsity 4; Tennis, varsity 2, 3, 4; Wrestling, reserve 3; Intramurals 2, 3, 4; Lettermen's Club 3, sergeant-at-arms 4; Times, sports writer 2, 3; Social Council Chairman 2; Class Secretary 3.

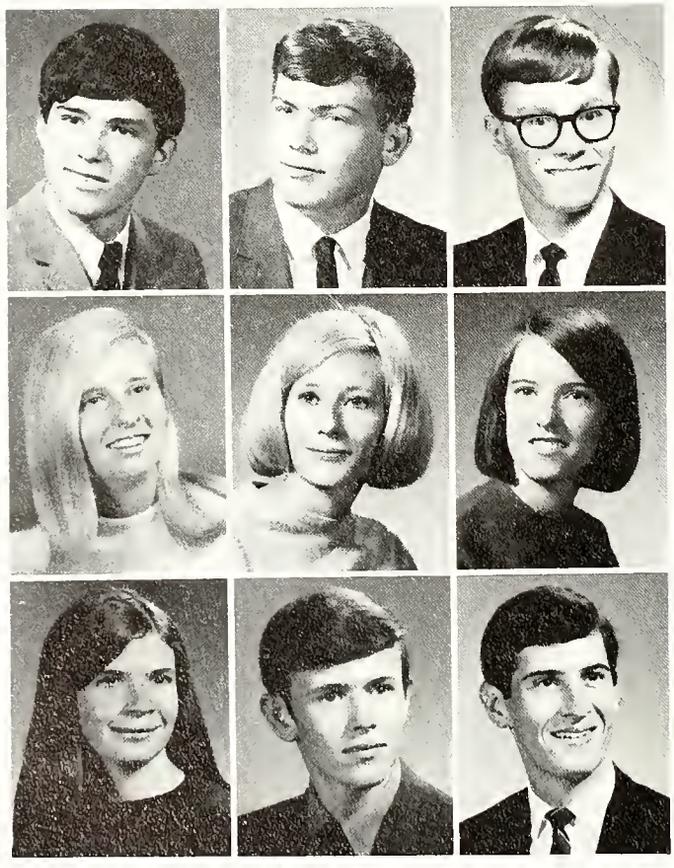

STEPHEN DALE SMITH . . . Intramurals 2, 4.
TERRY L. SMITH . . . Intramurals 2.
TIMOTHY H. SMITH . . . Band 2, 3, 4, All-city 3, Award 2, 3; Junior Academy of Science, Physics 3; Service Club 3, 4.

SUSAN SOMERS . . . Assemblies Workshop 2, 3, 4; Meterite 2, 3; Philo 3; Times, agent 2, 3, 4; writer 3; Totem, Pegasus, agent 3, 4.
PATRICIA ANN SPAW
ANN CHRISTINE SPEAR . . . Assemblies Workshop 2, 3, 4; Cheerleader, reserve 2, captain 3, varsity 4, letter, pin; Meterite 2, 3; Philo 3, 4; Political Science Club, secretary-treasurer 4; Times, feature writer 3; Service Club 3; Honor Roll; National Honor Society.

JULIE SPEARS . . . Band 2, 3, 4; Majorettes 2, 3, 4; Philo 4; Service Club 4.
TERRY L. SPEICHER
GREGORY SPIERS . . . Hi-Y 3, 4; Intramurals 2, 3.

teens hoping to attain varied goals in business

KENT SPRUNGER . . . Concert Choir 3, 4; Intramurals, letter 2, 3; Service Club; Honor Roll.
KRISTINE SPURLOCK
CHRISTI M. STAIR . . . Cheerblock 2; Meterite 2, 3; Honor Roll.

ROBERT W. STAIR . . . Bridge Club 2; Rifle Club 2.
DANNY E. STANDIFORD . . . Wrestling 2; Intramurals 2, 3.
GAYLE STAPLETON

MARY J. STARBUCK . . . Cheerblock 2, Attendance Award; Times, feature writer 2; Honor Roll; Shorthand Award.
JERI LYNN STEBING . . . Times, feature writer 3, 4; Service Club 3, 4; Honor Roll; Homeroom Representative; National Honor Society.
DIANA STEPHENS . . . G.A.A. 2, 3, 4, numeral; Service Club.

CINDY STEWART
ERA THERESA STEWART . . . G.A.A. 2; History Club 2, 3; Homeroom Representative.
LORENZO STEWART . . . Football, varsity 4; Track, varsity 3; Lettermen's Club 4.

CATHERINE STOOKEY . . . Distributive Education Club, reporter 4.
JAMES DARRELL STORER . . . Rifle Club 2, 3.
DENNIS L. STRATER

JANICE LYNN SULLIVAN . . . Assemblies Workshop 4; Band 2, 3, 4, recognition 2, 3; Cinema Guild 2, 3; Future Nurses Club 4; Orchestra 4; Philo 3, 4; Service Club 2, 3, 4, third-year pin; Honor Roll.
CANDYCE LYNN SUMMERS . . . Art Club 2; Assemblies Workshop 2, 3, program chairman 4; Concert Choir 4; Meterite 2, 3; Philo 3, 4; Political Science Club 4; Times, Totem, Pegasus, agent 2, 3, 4; Service Club 4.
JANE TAGTMEYER . . . Cinema Guild; Concert Choir 4; History Club 2, 3, vice-president 4; National Honor Society.

Extra-curricular activity coupled with learning

During the annual senior reception, Principal Jack Weicker and Bill Turnley discuss Bill's appointment as the November Junior Rotarian.

Carol Kettler introduces her father to class sponsor Mr. Sage, while Chuck Fay and sponsor Miss Holtmeyer also greet pupils and parents.

COLLEEN ANN TALBERT . . . Cheerblock 4; Future Nurses Club 4; Service Club 4.
DAVID ALAN TARR . . . Band 2, 3, 4; Bridge Club 2; Intramurals 2.
DENNIS TAYLOR

MICKEY TAYLOR . . . From Northwest Class High School, Oklahoma City, Oklahoma; Hi-Y 3, 4.
VICTORIA TERRY . . . Assemblies Workshop 3, 4; Meterite 2; Philo 4; Political Science Club 4.
JOHN TESCULA

TOM THEYE . . . Assemblies 3, 4, most outstanding underclass award 3; Hi-Y 3, 4; Intramurals 2, 3; Times 2, 3, general manager 4, silver pin; Service Club 4; Wranglers 4; Honor Roll; Top Scholar; Quill and Scroll.
CHERYL THOMAS
KAREN THOMAS . . . Cheerblock 4; Service Club 4; Vesta 4.

provides background in many diversified areas

CHERYL L. THOMPSON . . . Art Club 2, 3, 4; Meterite 2, 3; Philo 3, 4; Vesta 2; Honor Roll.
GARY LEE THOMPSON . . . Basketball, reserve 2; Intramurals 2, 4; Physical Education Recognition 2.
VICTORIA TIMINSKY . . . Service Club 4; Physical Geography recognition.

BRYAN TODD
STEPHEN TODD . . . Concert Choir 3, 4; Hi-Y 3; Intramurals 2.
VICKY TOMS . . . Meterite.

S. RALPH TOURKOW . . . Assemblies Workshop 2, 3, 4, sound head, pin; History Club 2, vice-president 3; Orchestra 3, 4, All-city; Rifle Club 3, 4.
NINA M. TRACEY . . . Service Club 4.
MARY TRAVIS . . . Concert Choir 4.

THOMAS TRITCH . . . Football, varsity manager 2, 3, 4; Hi-Y 4; Intramurals 2, 4; Lettermen's Club 4; Political Science Club 4; Safety Council 4; Service club 3, 4, first-year pin.
SUSAN TRULOCK . . . Junior Academy of Science, Botany 3.
DEBBIE TRUMP . . . from Cherry Hill High School, New Hampshire; Art Club 4; Service Club 4.

GREGORY TUDOR . . . Intramurals 4.
TALETHA ANN TUENGE . . . Service Club 3.
WILLIAM L. TURNLEY . . . from Speedway High School, Indianapolis, Indiana; Football, varsity 4; Tennis, varsity 3, 4; Cross Country, reserve 3; Intramurals 3, 4; Junior Classical League 4; Lettermen's Club 4; Political Science Club 4; National Merit Semifinalist; Top Scholar; Honor Roll; Latin, Physics recognition; National Honor Society.

THOMAS USLAR . . . Intramurals 2, 3, 4, letter.
CAROL VAN HORN . . . G.A.A. 2, 3, 4; Service Club 3, 4.
ABIGAIL J. VAN KIRK . . . Bridge Club 2.

Common disease of 'senioritis' infects students

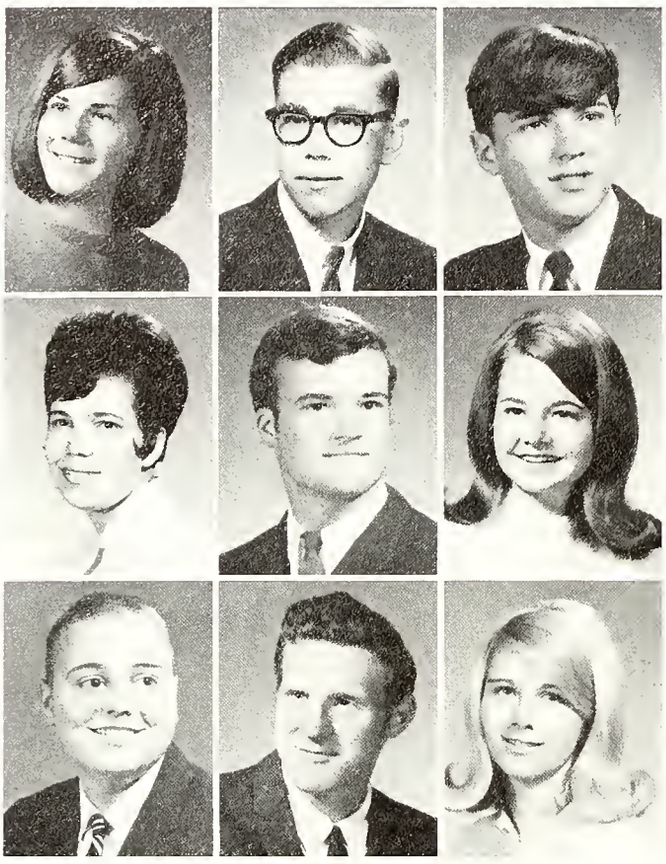

KAREN ANN VARNER . . . Band 2, 3, 4; G.A.A. 2; Majorettes 3, 4; Philo 3, 4; Rifle Club 3; Service Club 3, 4, first-year pin; Homeroom Representative.
MICHAEL A. VORNDRAN . . . Honor Roll.
KEN WADE . . . Wrestling 2.

VICTORIA L. WADE . . . G.A.A. 2, 3, 4, numeral, letter.
TRUMAN CAYLOR WADLINGTON . . . Football, reserve 2; Track, reserve 2; Intramurals 2, 3, 4.
KATHY ILENE WAKE . . . Meterite 2, 3; Philo 3, 4; Honor Roll; Home Economics Recognition; Homeroom Representative.

TERRY WALKER
WILLIAM D. WALLACE . . . Intramurals 2, 3, vice-president 4.
JANE CAROLYN WALSH . . . Assemblies Workshop 2, 3, 4; Concert Choir 3, 4; Philo 4; Times, feature writer 2, 3, 4, agent 2; Service Club 4; Honor Roll.

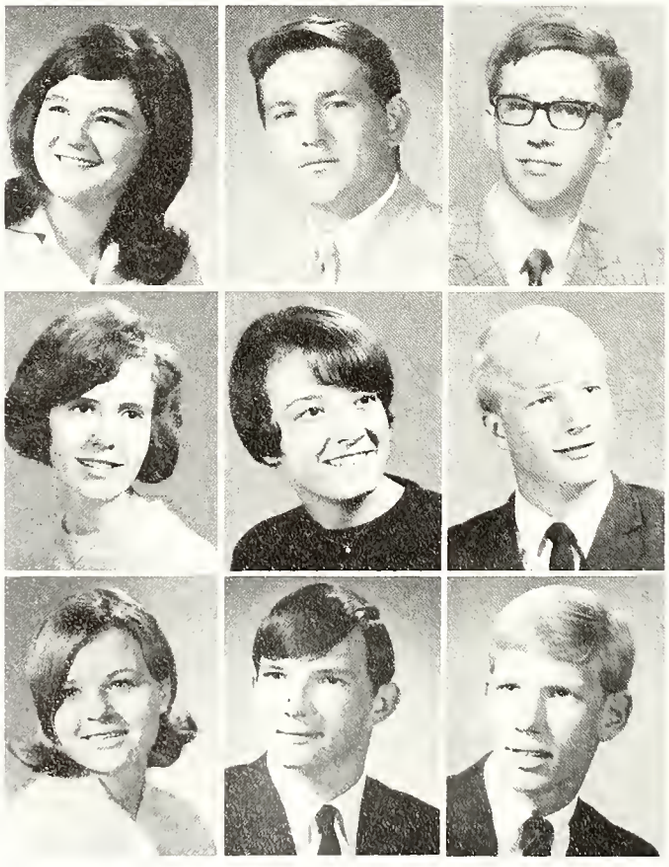

SHARON WALTHER . . . from Central Catholic High School, Fort Wayne, Indiana.
MARK JOHN WARE
PARKE WATSON . . . Tennis, reserve 2; Intramurals 2, 3, 4; Junior Academy of Science, Chemistry 4; Political Science Club 4; Times, sports writer 2, 3; Service Club 3, 4; Latin, Physical Education Recognition; Honor Roll, Top Scholar; Homeroom Representative; Hi-Y 3, 4.

SHARAI ANN WAUGH . . . Honor Roll 2, 3, 4.
KATHLEENE ANNE WEBB . . . Concert Choir 4; Meterite 2, 3; Philo 3, 4; Service Club 3, 4.
THOMAS WEBER . . . Intramurals 2, 3; Hi-Y 3, chaplain 4.

KATHLEEN JO WEHRLE
CHARLES W. WEICK . . . Intramurals 4; Times, driver 3, 4; Service Club 3, 4.
NEIL WEIKART . . . Basketball, reserve 2; Football, reserve 2; Track, reserve 2, varsity 3; Intramurals 2, 3, 4; Times, sports writer 3; Service Club 3, 4; Hi-Y 3, 4.

especially in final semester's closing moments

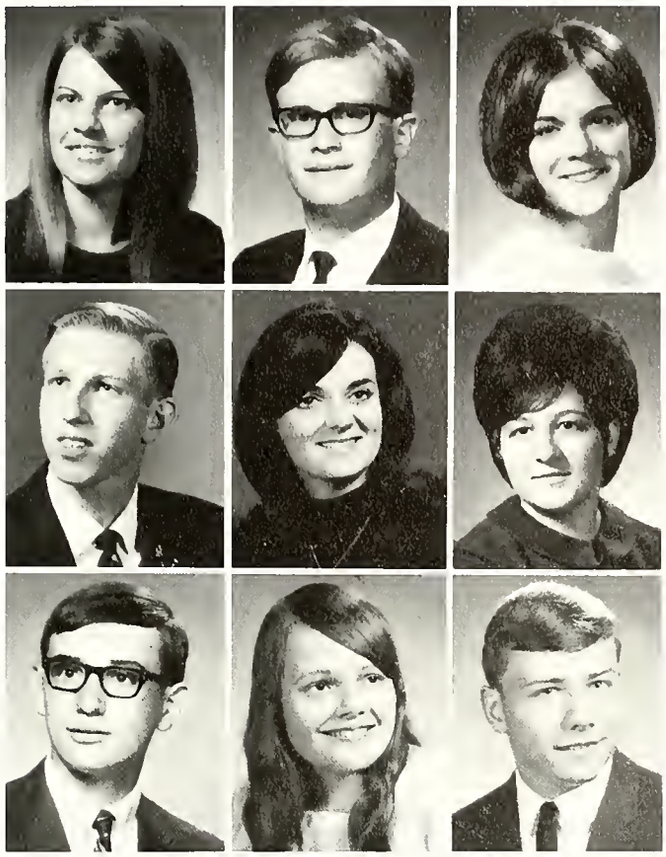

JOLYNN WEITZMAN . . . Assemblies Workshop 2, 3; Meterite 2, 3; Times, bookhead 4, Times, Totem, Pegasus agent 3, 4, bronze pin; Rifle Club 4; Service Club 3, 4, first-year pin.
TODD WELSH . . . Assemblies Workshop 4.
ANN L. WESTERMAN . . . Meterite 2, 3; Times, Totem, Pegasus, agent 2, 3, 4, bookhead 3, 4, bronze pin; Red Cross Club 2; Service Club 3, 4; Vesta 2, 3.

MICHAEL L. WESTFALL . . . Art Recognition 3; History Club 2, 3.
DEBBIE LYNN WHITE . . . Times, Totem, Pegasus, agent 2; Service Club 3; Vesta 2.
TERRI WIBLE . . . Intramurals 2, numerals.

KENNETH WICKLIFFE . . . Cinema Guild 4.
LINDA WIDNER
WILLIAM WIEDELMAN . . . Intramurals 2, 3, 4, Honor Roll; Top Scholar; Physical Education, Physics Recognition.

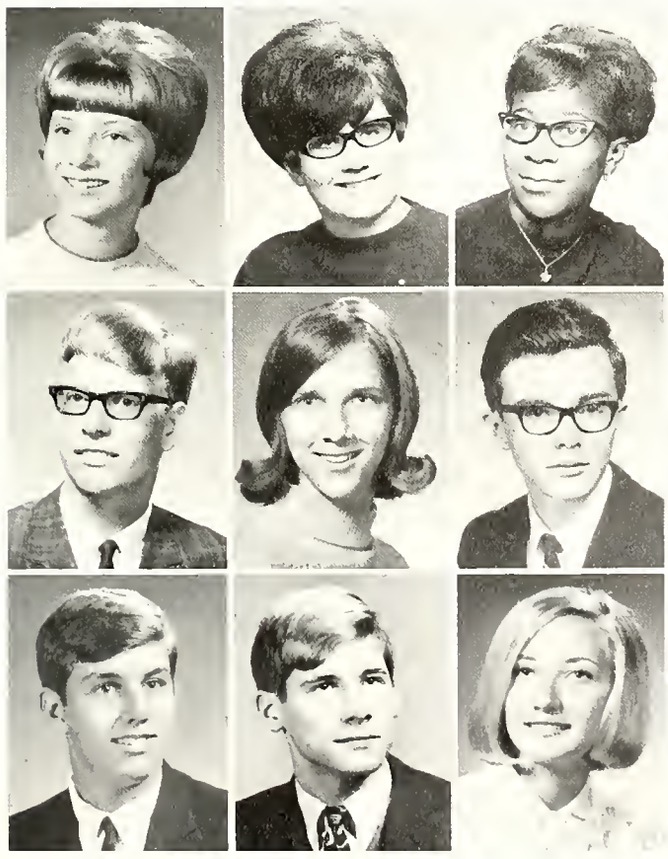

HEIDI LEE WEIGMANN . . . Service Club 3, 4, first-year pin; History Club 2, 3.
JOYCE ELAINE WILLIAMS . . . Bridge Club 4; Service Club 4.
RUTH ANN WILLIAMS . . . from Central High School, Fort Wayne, Indiana.

DAVID WILLSEY . . . Band 2, 3, 4; Hi-Y 3, 4; Junior Classical League 4; National Merit Letter of Commendation; Honor Roll.
BONNIE KAY WILSON . . . Concert Choir 4; Service Club 3, 4; G.A.A. 2, 3, 4, numerals, letter.
DAVE C. WILSON . . . Cinema Guild 3, 4; Intramurals 2.

GEORGE WILSON . . . Cinema Guild 3, 4; Junior Classical League 4; Latin Club, president 3; Times, copy editor, Teen Scene column 3, 4, gold pin; Totem, Junior Section Editor 4; Service Club 3, 4; History Club 2, program chairman 3; History Recognition 2, 3; Times, Best Writer Award 3.
JOHN C. WINTER III . . . Art Club 2; Assemblies Workshop 4; Wrestling, varsity 4; Intramurals 2, 3, 4; Political Science Club 4; Rifle Club 2; Service Club 4; Hi-Y 3.
LAURA J. WISE . . . Assemblies Workshop 4; Band 2, 3 All-city 4; Orchestra 2, 3, 4.

Through representative visitation from schools

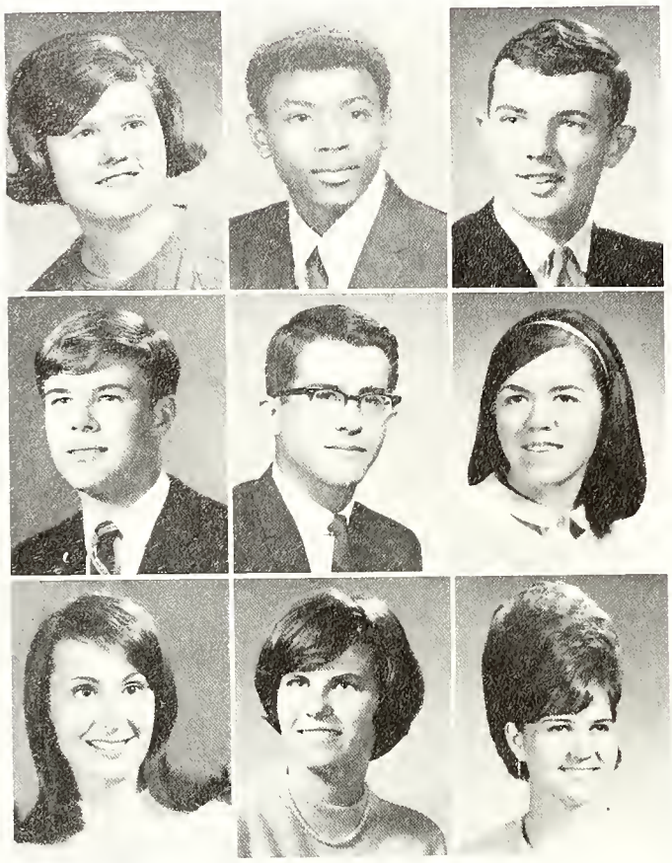

ELIZABETH WITMER . . . Band 2, 3, 4; Cinema Guild 3; Philo 4.
WAYNE O. WORKMAN . . . Art Club 4; Intramurals 2, 3, 4; Junior Academy of Science, Astronomy 4.
JIM L. WORSTER . . . Intramurals 2, 3, 4.

ROBERT B. WRIGHT . . . Assemblies Workshop 2, 3, 4, medal; Tennis, reserve 2; Intramurals 3, 4; Times, sports, editorial writer 2, 3; Service Club 4; Hi-Y 4.
STEPHEN H. WRIGHT . . . Band 2, 3, 4; Intramurals 2, 3, 4; Service Club 4.
BEV WYKOFF . . . Cinema Guild 2; Library Club 3, 4, silver pin; Philo 4.

CAROL YOUNG . . . Cinema Guild 3; Concert Choir, accompanist 3, 4, pin; Future Nurses Club, president 4; Meterite, point recorder 3; Philo 4; Service Club 2, 3, 4; Times, picture editor 3, agent 2, 3, 4, gold pin; Totem, bookhead 3; Wranglers 2, 3, secretary 4; pin, guard; Debate 3, 4, 1967 State, First, Poetry; Homeroom Representative; National Honor Society.
ELLEN YOUNG . . . Concert Choir 4; Meterite 2, 3; Philo 3, 4; Political Science Club 4; Times, feature-editor 3, silver pin; Totem, faculty editor 4; Pegasus, agent 3, 4; Service Club 3, 4; Top Scholar; Honor Roll; Homeroom Representative; Quill and Scroll, National Honor Society.
JEANNIE ZIES

STEVEN ZIGER
CONNIE ZIMMERMAN . . . Concert Choir 4; Philo 4.
RACHEL LEE ZOLLINGER . . . Cinema Guild 4; Concert Choir 4; Philo 4; Red Cross Club 4.

JON ZORN . . . Cinema Guild 2, 3, 4; Tri Kappa; National Merit Semifinalist; Top Scholar; Honor Roll; French Award, 3, General History 2; R. Nelson Snider Award 3; Special Mathematics Plaque 3; History Club 2, 3, president 4; RPI award; Junior Rotarian; National Honor Society.

across country, Archers plan coming studies

Chemistry students Scott Lougheed and Cindy Shireman gaze with avid interest at the laboratory technique of a fellow chemistry student.

Gloria McVay, Cari Small, Bob Wright, Judy Hoffman, and Robin Hoffman discover that ramps are avenues of both fun and transportation.

Senior Don Beardsley looks past South Side and his high school education to plan a future that will help him to meet his ambitions.

The Junior class officers are Sally Aldridge, social council member; Scott Shoalf, social council member; Steve Brookhart, social council chairman; Jean Dunlap, secretary-treasurer; Randy Wamsley, vice-president, and Rex Melchi, president.

Juniors choose competent officers, interested

The Junior Class sponsors, pictured above from left to right, are Mr. Don Locke, Mr. Robert Petty, and Mrs. Barbara Thexton.

This year proved to be an awkward and informative year for members of the Junior Class. They found themselves in the middle of everything, and yet they managed to come out with flying colors.

They found that as high school progressed, the going got a lot tougher. Subjects such as botany, physics, *Macbeth*, and the dreaded term paper filled much of the time of the "Middies". With the end of high school drawing nearer, the Juniors had to start thinking about college. Tests such as the PSAT, the NMSQT, and in some cases, the SAT, aided the members of the middle class in formulating their plans for college entrance.

In addition to the vast array of curricular subjects, there was a host of extra-curricular activities open to members of the Junior class. Such clubs as Philo, Hi-Y, Wranglers, and Assemblies Workshop were just a few of the clubs that Juniors participated in. The eleventh graders also proved to be a great help to the coaches as they participated in many of the sports programs at South Side.

The first event of the year was the election of officers and the choosing of sponsors. Rex Melchi was chosen to lead the class, while Randy Wamsley was elected vice-president. Jean Dunlap was elected secretary-treasurer, and Steve Brookhart was designated as the social council chairman. The two social council members were Scott Shoaff and Sally Aldridge. Mr. Don Locke, Mr. Robert Petty, and Mrs. Barbara Thexton were chosen as sponsors.

Perhaps the greatest tribute paid to the Juniors can be taken from the banquet theme, "Green Years". After this year, the Junior Class isn't quite so "green" anymore.

Joyce Abramson, Stephanie Adams, Darryl Agler, Lois Aker, Sally Aldridge, Annamae Allen, Greg Allen, Ray Allen

Wayne Allen, Donald Altevogt, Debra Amstutz, Sandy Archer, Sue Armstrong, Terry Arnett, Lula Ashfrrod, Jill Auman

David Ayers, Cliff Babbitt, Shelley Badders, Patti Badger, Diana Bailey, Kathy Bainbridge, Anita Baker, Barbara Baker

Donita Baker, Cheryl Ballman, Eva Barker, Ronald Barry, Mary Bartl, Peggy Bates, Karen Beatty

sponsors to lead them throughout school year

Dennis Beck, Sharon Bedford, Jean Belling, Barry Belschner, Bonnie Bender, Bruce Bennett, Carolyn Benz, Sherry Berning

Debbie Bewley, Robbin Bickel, Lee Bieber, Larry Billman, , Debby Birkenbeul, James Birkenbeul, Valerie Bjork, Alan Black

James Black, Thom Black, Regena Blackmon, Cyndee Blair, Joseph Blakely, Vicki Blaker, Priscilla Bland, Margo Bleeke

Mark Blichert, Rita Bly, Debi Boehme, Larry Bontempo Patti Boerger, Val Boitet, Brenda Booker, Dan Borgmann

Doris Boyd, Bob Bradford, Dave Bradley, Mike Brady, Edmund Brager, Maxine Brand, Gary Brautzsch, Rick Brehm

David Brenner, Steve Brookhart, Kathryn Brooks, Leonard Brooks, Patty Brooks, Arthur Brown, Barbara Brown, Howeda Brown

Polly Brown, Rebecca Brown, Wanda Brown, Sylvia Brumbeloe, Karen Burnett, Cindy Burnworth, Grendel Burrell, Mary Bush

Dan Byers, Brenda Calland, Taylor Canfield, Jacquelina Capatina, Roosevelt Carlisle, Debi Carpenter, Pearlie Carter, Bill Caswell

Carolyn Causey, Elaine Cavender, Bernice Chambers, Neva Chamness, Phillip Clancy, Karen Clapper, Denise Clark, Peggi Clauser

Class of '69 demonstrates outstanding abilities

Mark Clawson, Tom Click, Robert Codling, Steve Cole, Dan Conley, John Conley, Steve Conway, Lee Cook

Tom Cooney, Deane Cooper, Karen Coplen, Ken Cornacchione, Christine Coy, Susan Crabill, Laura Craig, Ray Craig

Ann Craw, Jennie Crawford, Linda Crayton, Mary Crenshaw, Diana Croghan, Steve Crook, Cynthia Crouch, Nancy Crow

Dave Crum, Anne Cutter, Pat Dahman, Pat Dane, Harriet Davenport, Becky Davis, Claudia Davis, Gary Davis

Jim Davis, Charlene Day, Linda Deal, Richard Dehnert, Robert Dehnert, Carol Deitch, Timothy Dennie, Christine Dennis

These Archer juniors, diligently studying their English, represent just a few of the many long hours spent in studying and academics.

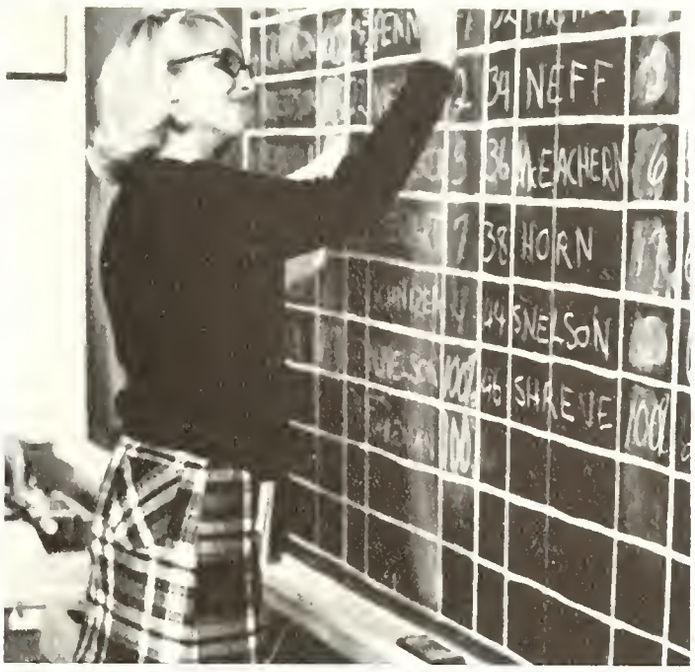

Linda Crayton, despite a very hectic Times sales campaign, manages to smile as she writes the latest sales results on the blackboard.

in field of sports, academic field; talents vary

David Deputy, Greg DeWald, Nancy DeWald, Sue Dicker, Dan Dickey, Daisy Dillard, Debbie Dillman, Elizabeth Doctor

Connie Doehrman, Dorothy Donoff, Jacqueline Dowdell, Tom Doyle, Clark Druesedow, Frank Ducheteau, Debra Dunlap, Jean Dunlap

Bill Dunn, Cynthia Dunn, Dick Dunn, Gary Durbin, Pam Ealing, Miles Edwards, Richmond Edwards, Sheila Ehresman

Keith Eicher, Pamela Ellet, Sylvina Ellis, Cindy Emrich, Pat Emrieh, Phil English, Rex Enos, Tim Erdel

Mart Erickson, Phil Erli, Richard Erpelding, Nancy Eschoff, Mark Esslinger, Judith Falk, Theresa Falk, Diane Farhi

Ann Ferguson, Don Field, Jimmy Fincher, Richard Fisher, Thomas Fisher, Stan Fishman, Pam Fletcher, Dan Flickenger

David Foltz, Kenneth Fortney, Cheryl Franklin, Linda Franklin, Roger Franklin, Toni Frederick, Steve Freeman, Nanette Freeze

Preston Fries, Ray Fries, Thad Froebe, Christine Frost, Linda Fultz, Cheri Galloway, Gloria Galvan, Theresa Ganaway

Teresa Garcia, Tony Garcia, Madeline Garvin, Jerry Gatchell, Gaylord Gaulden, Denny Geiger, Robert Geiger, Joe Gemmill

Juniors continue English study with 'Macbeth'

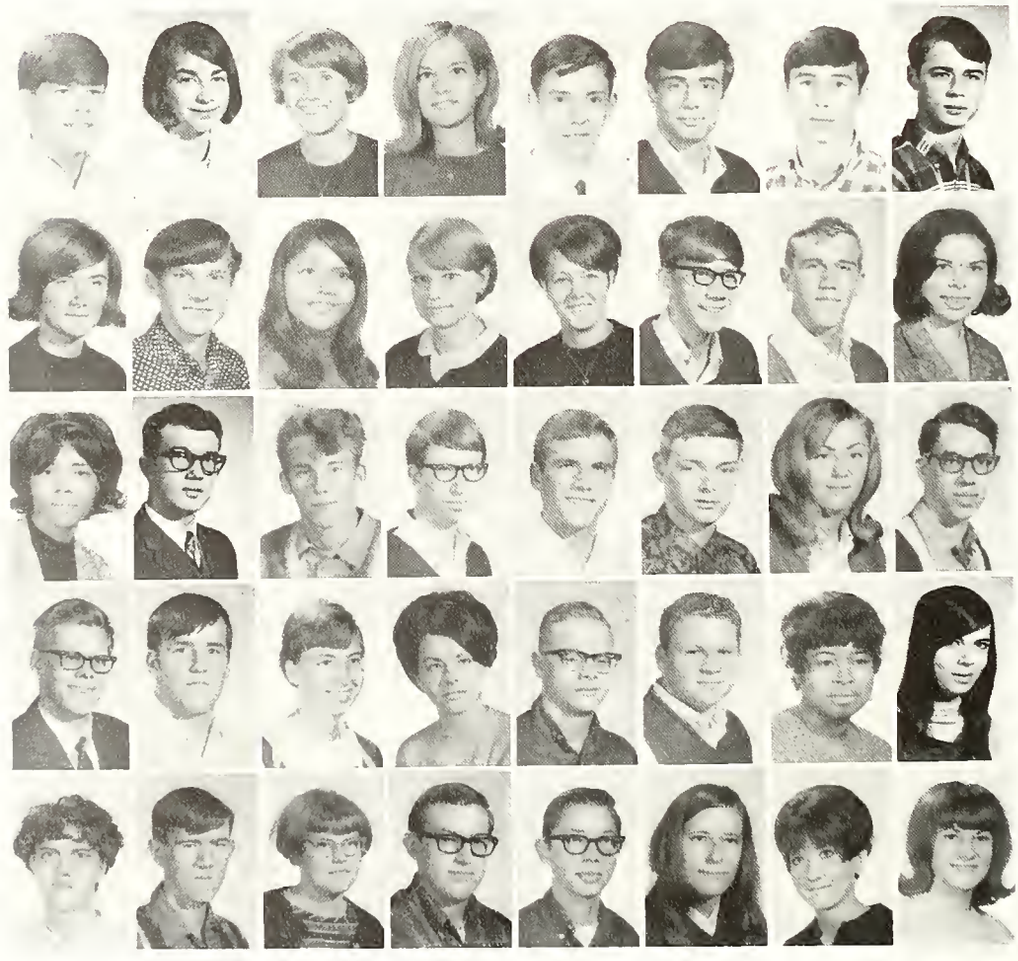

Hank George, Mary Ann Gerhold, Janet Gerke, Johanna Geurs, Jack Glosser, Armando Godoy, Gonzalo Godoy, David Godt

Barbara Golembiewski, Brian Golembiewski, Agnes Gomez, Mary Gondos, Cheryl Good, Melroy Grabner, Edgar Grabowski, Marta Graf

Judy Greene, Dave Gregg, Dan Grube, Mark Guzenhauser, Steve Gustafson, Ed Guy, Ilene Hagan, Elmer Hahn

Richard Hahn, Gary Hall, Debbie Hanauer, Karen Haneline, Larry Harding, Mike Harris, Eula Harrison, Joyce Hart

Frances Hawk, Tom Hawk, Linda Heath, Dave Heidbrink, Richard Henderson, Barbara Hendricks, Mona Hensley, Cheryl Hinkle

Bill Hettler, Bill Hibben, James Hicks, Janice Hieber, Sheryl Hiles, Debby Hilgemen, David Hines, Mike Herron

Wade Hinton, Roxanne Hockman, Tim Hodgin, Earl Hoff, Judy Hoffman, Patty Hollister, Rusty Hollister, Cathy Hollman

Norman Hopson, RaeAnn Horstman, Sandy Houser, Gary Howard, Nancy Howard, Ernestine Howell, Phoice Howell, Kenneth Howes

Dan Howey, Sue Howey, Alla Hrebenick, Darlene Hughes, Ed Hughes, Rosanne Hughes, Barbara Hulse

pursue studies in areas of language, science

Christine Hummel, Roger Hummel, Bob Hunt, Karen Ickes, Kathy Ingalls, Joan Inman, Anna Irwin, Molly Irwin

Tom Israel, Douglas Johnson, Ernie Johnson, Glenn Johnson, Lee Johnson, Sarah Johnson, Vonda Johnson, Jim Jones

Jan Jones, Julie Jurju, Olga Kalinichenko, Tom Karol, Patti Kearnes, Millie Keebortz, Holly Keirns, Linda Keller

Daryl Kelley, James Kendrix, Karen Kessler, Mark Kestner, Marilyn Kimmel, Bill Kindel, Carl King, Wylene King

Connie Kirtz, Cynthia Kirtz, Don Kissinger, Gary Kitson, Stan Klaehn, Stan Kleeberg, Rich Klopfenstein, Marji Knettle

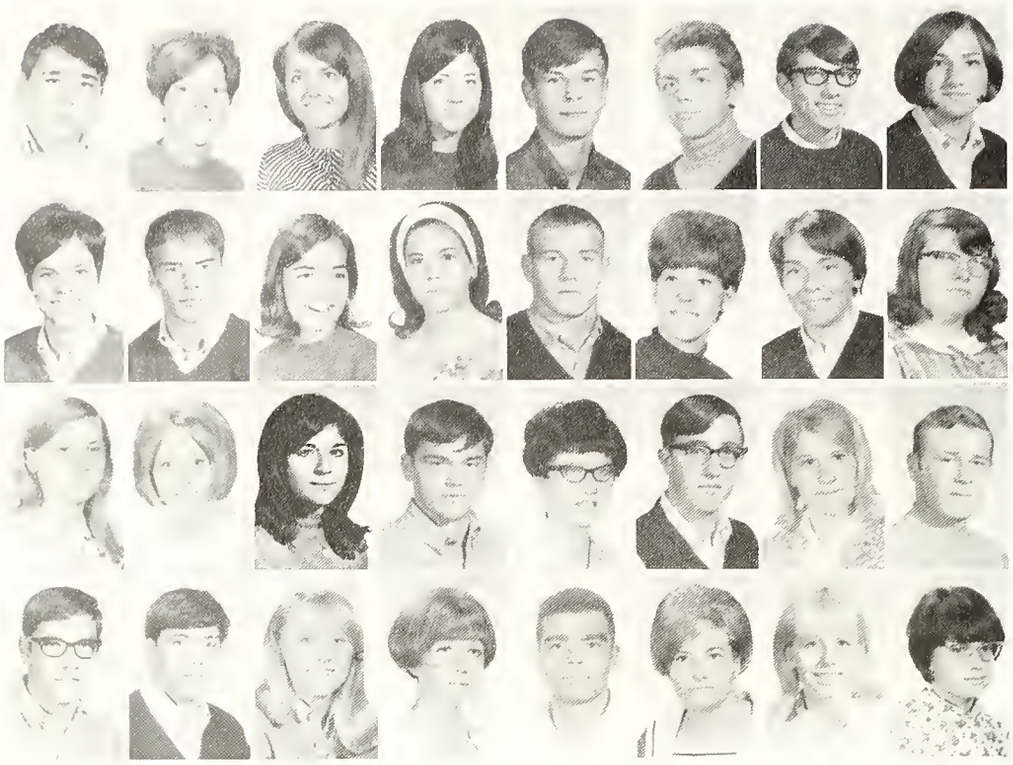

Keith Knight, Deana Knox, Jacque Koch, Pam Kocks, Phil Koeneman, Jerry Koontz, Mike Krewitsky, Sandy Kyrou

Carol Lake, Denny Lake, Ann LaMar, Nancy Langston, Bobby Laster, Linda Laswell, Barb Lee, Barbara J. Lee

Kathy Lee, Vesta-Ann Lee, Jean Leichner, Ron Leiman, Juanita Linsky, Jim Lobert, Gail Lochner, John Lohse

Stan Longenberger, Doug Lopshire, Becky Lord, Connie Lowe, Bobby Lucas, Barb Lyons, Judy Lyons, Alice Maddox

In-between students spend evenings at library

These junior boys, so vigorously employed in washing cars are filling only one of the requirements for membership in the Hi-Y club.

Steve Majors, Steven Makurat, Donna Manco, James Manning, Randi Marcom, Dave Markey, Sally Markley, Sheila Marley

Barb Martin, Mike Martin, George Marquart, Bob Martinez, Leslie Martz, Vicki Marvel, Greg Matson, Steve Mattax

Linda May, Steve McAfee, Teresa McBride, Rick McCampbell, Marsha McCroskey, Carolyn McDonnell, Jackie McGinnis Dale McIntosh
Don McKee, Beth McKeever, Mike Macke, Rex Melchi, Mike Mellinger, Ranelle Melton, Linda Mencer, Becki Merchant

doing research in preparation for term papers

Roger Merchant, Linda Mertens, Connie Merz, Diana Metzger, Mike Meyer, Rick Meyer, Mike Meyers, Eric Miller

Katheryn Miller, Prudi Miller, Kay Millraney, Bonnie Mills, Janet Mitchell, Geanie Moffett, Elaine Moilanen, Kathy Moody

Bill Moore, Bill R. Moore, Ronald Moore, Becky More, Karen Moreo, Ann Morris, Tom Motter, Carolyn Mudd

Enid Munk, Gregg Munro, Jim Musselman, Jay Muzeroll, Bob Myers, Jeff Myers, Tom Myers, Claudia Nagel

Cliff Nagel, Jon Neal, Dan Nedelkoff, Karen Neff, Sharon Neely, Betsy Neff, Paula Neff, George Neireiter

Sue Armstrong seems to be giving the photographer a "go away" look as she talks over a very important matter with friend Ann Robertson.

After a long and hard day in the classrooms, the end of the day is a good time for juniors to meet one another and talk in the halls.

Archer juniors prepare for college life early

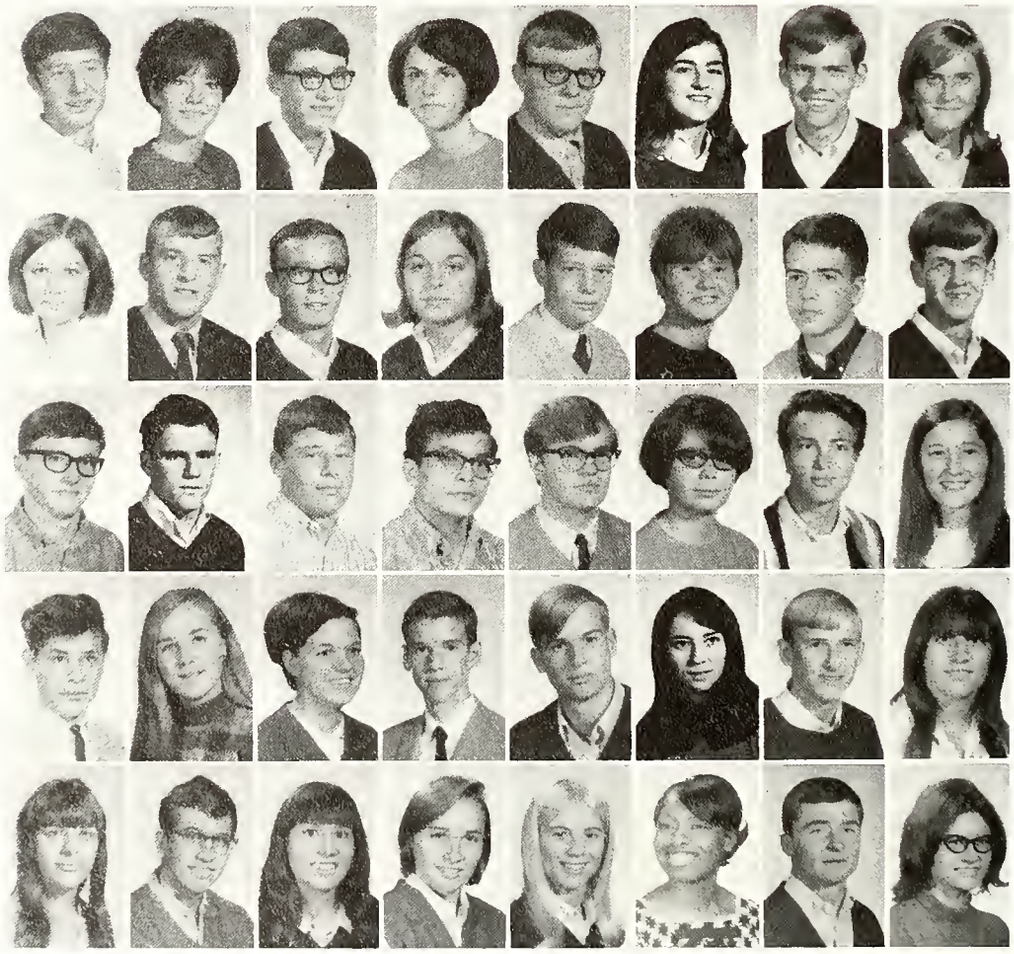

Gary Nemeroff, Sandy Nettrour, Norman Neuenschwander, Carol Newman, Dennis Nichols, Kathie Nidlinger, Roger Nordeen, Cindy Norris

Cherry North, Mark Novak, Charles Novick, Jan Oaks, Jeff Olson, Myra Ormiston, Cliff O'Neal, Dan Ort

Steven Otis, Jim Ouimette, Ron Pandoff, Dave Paris, Bill Parke, Karen Parrot, Ken Payton, Georgina Peddle

George Pena, Sue Pendergast, LeeAnn Penny, Mark Penwell, Jim Peguinot, Patty Perrella, Douglas Perry, Theresa Pesetski

Carol Peters, Dane Petersen, Barb Peterson, Teresa Phelps, Valli Pherson, Cynthia Phillips, Merrill Phillips, Deborah Piatt

Karen Pinney, Sandy Pliett, Keith Ponader, Mike Ponczeck, Cindy Pond, Robert Pope, Julianne Porter, Charlene Post

Ron Prange, Don Privett, Jack Pullin, Karen Quick, Mike Quinn, Kathy Raabe, Tom Ransom, Dave Ray

Kenny Ray, Debbie Regenald, Tom Rehrer, Brenda Reichard, Lyle Reiff, Mike Rentfrow, Phil Rhinehart, Karen Rice

Patti Rice, Joyce Richard, Cathy Ridenour, Rhonda Riedel, Mary Jo Rietdorf, Paul Rietdorf, Tim Rietdorf, Cheryl Ringenberg

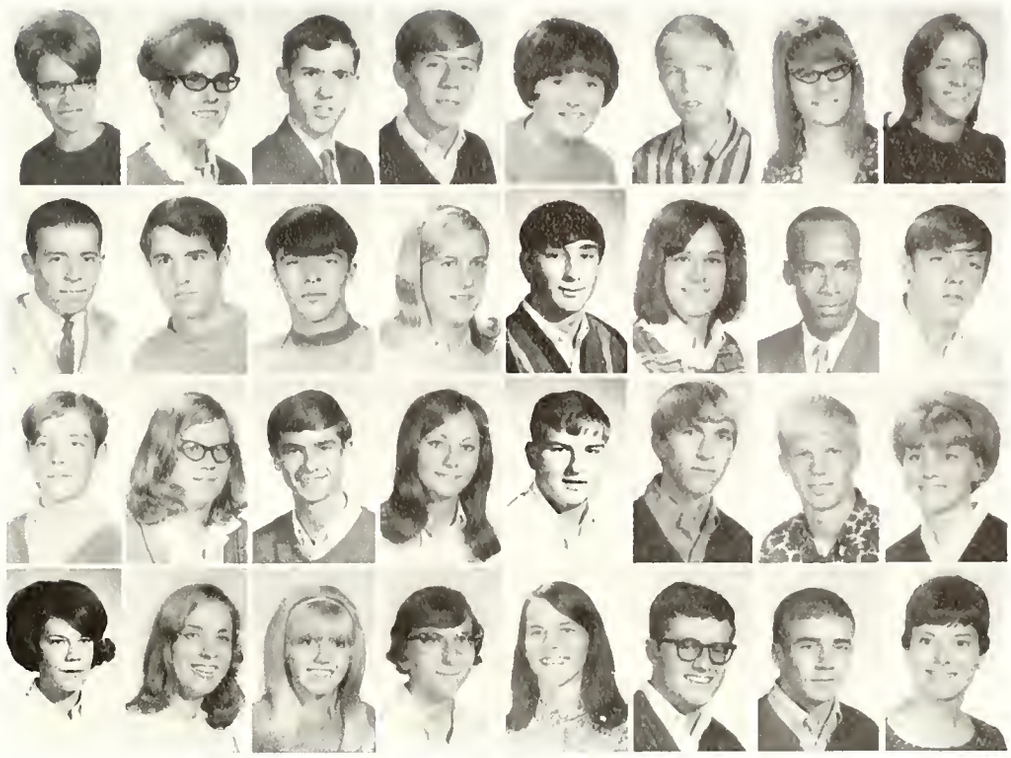

aided by Preliminary Scholastic Aptitude Test

Richie Ringler, Mike Roberts, Linda Robinson, Linda Robinson, John Rohrer, Esther Robles, Gary Romine, Sharon Roth

Andrew Rowles, Sandy Runkel, Rick Rupel, Ron Russ, Rita Ryan, Peggy Saalfrank, Michael Salter, Alex Sanchez

Yolande Saunders, Claudia Sawyer, Tom Sawyer, David Schinbeckler, Sara Schlie, Mary Schmeding, Barb Schmidt, John Schmidt

Kathy Schmitt, Diane Schnizer, Tim Schoenherr, Steve Scholl, Jack Schreck, John Schroeder, Mitch Schueler, Bill Schwalm

Becky Schwartz, Tom Schwarz, Jerry Seabolt, Cliff Setser, Mike Shisler, Nancy Shimer, Bob Shive, Scott Shoaff

Linda Shreve, Stephanie Shreve, Jack Shryock, Diana Siebold, Gordy Siegel, Gary Silvers, Cynthia Sievers, Roger Silvers

Terri Simon, Lyle Simpson, Don Sinish, Nancy Skelton, Lee Skinner, Mike Slate, Barbara Slattery, Greg Slyford

Liza Small, Elizabeth Smalley, Becky Smeltzer, Bill R. Smith, Connie Smith, Joyce Smith, Larry Smith, Mark Smith

Sherry Smith, Franchon Smithson, Charon Snearing, Cynthia Snearing, Tom Snider, Vicki Spears, Elizabeth Sprunger, Bertha Stalling

Juniors choose 'Green Years' - banquet theme,

Bobby Stankard, Clarence Starks, Doug Stebing, Bart Stephens, Glen Stepnitz, Steve Sterling, Tim Streicher, Beth Stewart

Sue Stewart, Greg Stillwell, Franki Stoffer, Marilyn Stoner, Robert Striverson, Ken Strothman, Mike Stuerzenberger, Cheryl Such

Linda Summers, Steve Sundell, Cleo Swager, Neale Swain, Robert Swain, Cathy Snydram, Bill Teague, Sharon Terrell

Brian Thena, Christine Tieman, Clarence Thomas, Greg Thorne, Bill Tone, Jan Trier, Bob Turner, Dave Turner

Ann Turnley, Deloris Underwood, Allen Van Fossen, Brenda Velez, Larry Van Gunten, Debra Waggoner, Robin Waldschmidt, Christopher Walker

Donna Walker, Jan Walker, Patti Walker, Linda Wallace, Jan Wallis, Ken Waltke, Phil Walzer, Randal Wamsley

Ted Warfel, Greg Wass, Bill Watson, Dennis Watson, Larry Watson, Ruth Watson, Dave Weaver, Carol Weedman

Cindy Weilemann, Mike Weintraub, Wendy Welsh, Mike Werling, Sam Whitt, Ron Wilburn, Al Williams, Chester Williams

Deborah Williams, Mark Williams, Pat Williams, Philomina Williams, Richard Williams, Art Wilson, Bruce Wilson, Kristi Wilson

officers, students, sponsors plan Junior Prom

Laura Wilson, Les Wilson, Lawanda Windom, Gail Winter, Joan Wirges, Mary Wirt, Mike Wisniewski, Barry Wisor

Jim Witte, Vicki Wittekind, Edward Wolf, Dave Wollman, Don Wood, Susanne Worman, Ted Wright, Melody Wrisk

Kerry Yager, Sharon Young, Kathy Van Horn, Dennis Van Oosten, Harry Zies, Cindy Zimmerman

The Sophomore Class officers Andy Gunkler, social council member; Nancy Roehm, social council chairman; Peggy Roehm, social council member; Tom Fruechtenicht, secretary-treasurer; Nancy Nelson, president; and Jan Hines, vice-president, illustrate that work is fun.

Energetic officers direct sophomores through

Mr. Tom Lindenberg, Miss Barbara Schneider, and Mrs. Dorothy Brutton, class sponsors, take time to make plans for the class party.

Upon entering South Side for the first time, the class of 1970 immediately tackled the responsibilities of being Archers. As a group, they combined their efforts for the canned-food drive, yell contests, and Sophomore Party. Also, they joined to elect their class officers at the beginning of the second semester. As individuals, they captured places on the Top Scholar Board, Honor Roll, and athletic teams. They rapidly learned that their new life was going to be an exciting and different one, and they directed their time toward its many channels. No matter what the task, they accepted it with true Archer enthusiasm.

The sophomores soon discovered that their high school courses were not going to be easy. One of their first decisions was whether to enroll on a Business or College Preparatory Course. From there, the youngest Archers delved into the thematic implications of *Silas Marner*, the characterizations of *Julius Caesar*, and the events which have become our world history. Some of the students tested their verbal skills in the language lab, and all had the chance to improve their reading through Developmental Reading.

Two other aspects of high school life also took on new importance and meaning: athletics and extra-curricular activities. The sophs arrived in large support for their first Archer teams; they showed that they could yell as loudly as any of the upperclassmen. Many of these Kellys discovered that an outside organization gave them a break from schoolwork and a chance to develop a hobby. The annual Sophomore Party, organized by officers and advisers, was also deemed a success by those attending.

Richard Abramson, Debbie Adair, Doug Adair, Dan Adams, Peter Adams, Jeff Alexander, Thomas Allan, Barb Allen

Patrick Allen, Steve Anders, Sharon Anderson, Wes Anderson, Paul Andrews, Debbie Anspach, Rodney Armour, Dennis Arnold

John Arruza, Rob Ashe, Terry Ashton, Dan Auer, Doug Augsburger, David Augustyniak, Betty Austin, Georgia Ayers

Jim Ayers, Sandra Ayers, Linda Azar, Paul Azar, Vicki Azar, Gary Bailey, Lou Ann Bailey, Cozey Baker

formidable opening year of senior high school

Ethel Baker, Diane Ball, Nancy Ball, Linda Ballinger, Rick Baron, Matthew Bartkiewicz, Helen Bartkowiak, Debbie Batchelder

Dean Bauer, Mary Baughman, Peggy Beason, Karl Beber, Gary Becker, Stephanie Beckman, Steve Beckmam, Don Becraft

Ben Bennett, Elaine Berkley, Dave Berning, Doug Berry, Cathie Besancon, Michael Bewley, Tom Biberstine, Stephanie Bickis

Pat Bixby, Carol Black, Linda Black, Rick Blair, Becky Bland, Becky Bloom, Sandy Blumenthal, Sue Boger

Mark Bohne, Dayn Boitet, Mary Boling, Cindy Bosse, Ann Botz, Lori Bowman, Sandra Bowser, Charlene Boyd

Tom Boyd, Thomas Brager, Ron Brand, Denise Brandy, Dan Brenner, Donald Brockhaus, Sondra Brooks, Deborah Brown

Karen Brown, Mary Brown, Waymon Brown, Billie Jo Brubaker, Dana Brudi, Cheryl Brunkhart, Jerry Brunkhart, Holly Buck

Cathy Bullerman, Steve Bunch, Dawn Bunnell, John Burnside, Gary Butcher, Joe Byers, Garland Campbell, Jane Campbell

JoAnne Campbell, Nancy Campbell, Peggy Campbell, Tim Carlson, Donna Carpenter, Karen Carpino, Richard Carroll, Dan Cartwright

Sponsors become invaluable by constant help,

Michael Cassady, Pam Cassady, Phyllis Cavender, Jim Chambers, Teresa Chandler, Joe Chaney, Debbie Charles, Jud Chasey

Tom Chen, Mike Christ, Dain Christensen, Becky Christoffersen, Derrick Clancy, Joanne Clapper, James Clark, Jeanette Clauser

Steve Claypool, Sandy Clem, Kelly Clevenger, Jerry Click, Patricia Click, Ron Click, Mike Clouse, Sharon Clouse

Marilyn Cochran, Ruth Coleman, Gloria Conn, Pat Conner, Kevin Connor, Joyce Conrad, Larry Conrad, Louria Conrad

Gary Cook, Lynn Cook, Rose Cook, Robert Coolman, Randall Corkwell, Kathy Couture, Cindy Craig, Diane Craig

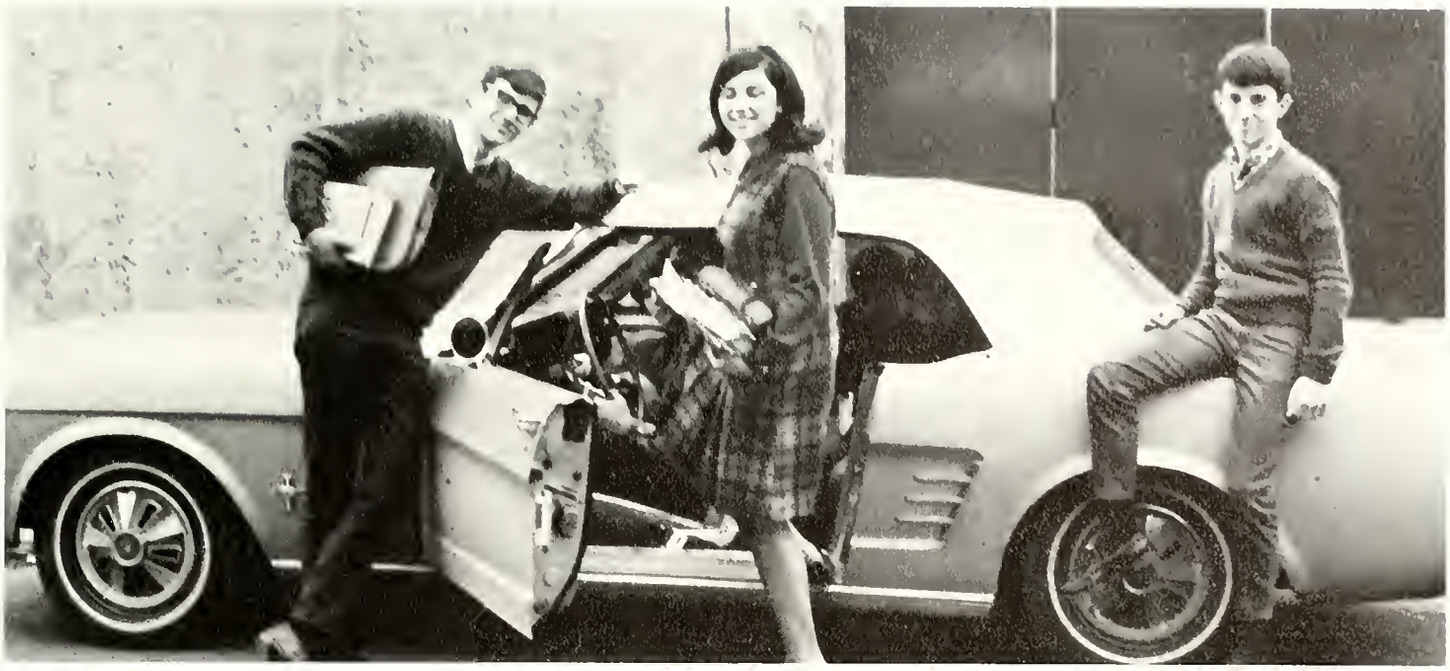

Gary Kelley discovers that getting one's driver's license while a sophomore means instant popularity and many extra miles to go home.

homeroom teachers aid in developing new life

Jim Crandall, Betsy Crawford, Brenda Croghan, Cathy Crook, Carol Crow, Becki Crozier, Claudia Cureton, Joe Curry

Marilyn Curry, Monica Curtis, Dennis Dahman, Robert Dahman, Jill Dannecker, Larry Davis, Peggy DeBolt, Edith Dees

Diane Degitz, Mike Dellinger, Kay Dettmer, Vicki Dettmer, Bill Dibble, Darla Dickerson, Clyde Dickey, Denise Dickmeyer

Jim Ditwiler, Francine Dixon, Jim Doelling, Patrick Donlan, Johnnie Dorsett, Mark Dotson, Linda Dove, Maribeth Downing

Kenneth Draper, Elaine Draudt, Kelton Drewery, Peggy Drumm, Diana Dudley, Elaine Duesel, Richard Duff, Julie Duke

Charles Dunbar, Jim Duncan, Vicki Dunfee, Bernice Dunn, Shirley Dunscombe, Roxann Durr, Chris Dyer, Marc East

John Edgar, Tim Edington, Dale Edwardson, Mike Eggiman, Perry Ehresman, Martha Ellingwood, Mike Ellis, Velton Ellis

Karen Elwell, David Emenhiser, Barbara Engle, Doug Ensch, Elaine Ervin, Steve Eshcoff, Linda Eubank, Emmett Evans

Vickie Falk, Horace Falls, James Fansler, James Farrell, Dick Fay, Guy Feighner, Cher Ferguson, Christine Fernandis

New class attends varied orientation function

Sophomore homecoming candidates Jan Hines, Peggy Roehm, and Jeanne Keck look their lovliest while posing for the photographer.

Lewis Koehlinger appears to be quite happy at the prospect of the end of another day as he unloads his geometry book in his locker.

Nancy Snyderman enjoys the food at an orientation party and gets some free advice from Suzanne Jones about becoming a Kelly student.

o gain knowledge of rules governing students

Bruce Ferry, Richard Fifer, Bill Fincher, Pat Fincher, John Finton, John Fisher, Rhonda Fisher, Linda Fogle

Barbara Foland, Lana Ford, Eric Forss, Jim Fortney, John Francis, Martha Frane, Mark French, Edward Fritz

Tom Fruechtenicht, Vic Frye, Jim Gabet, Ruth Galloway, Ted Garber, Sammy Gartner, Jon Garver, John Gause

Diane Gebfert, Tim George, Martin Gepsman, Robin Gerson, Shelley Getts, Martha Getty, Cheryl Gevers, John Giese

Tim Giese, Leslie Gill, Debra Gingher, Diana Girdner, Rhonda Golden, Larry Goltz, Margaret Gomez, Steven Goodman

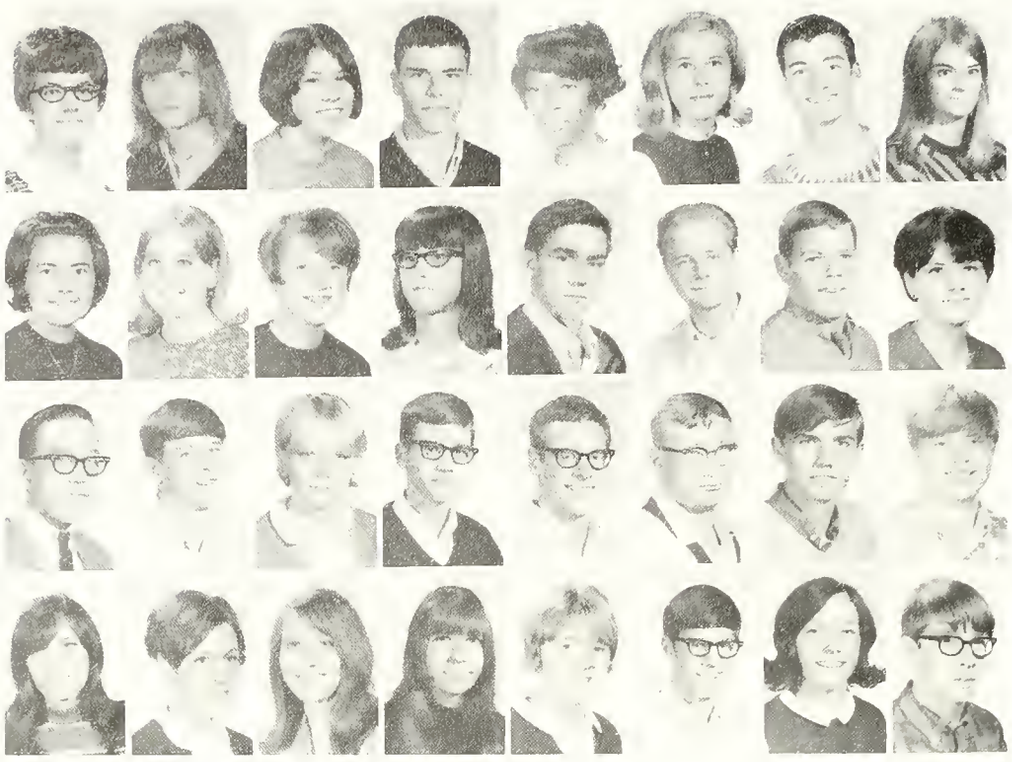

Bonnie Gordon, Nanette Goss, Jeanni Gouloff, Max Graf, Felicae Grant, Anne Graper, Roderick Green, Diane Griest

Debbie Griffin, Sandy Griffith, Beth Grimme, Linda Gronau, Steve Gruber, Ronn Gumbert, Andy Gunkler, Pat Habegger

John Hafer, Dave Hale, Grace Hall, Robert Hall, Ron Hallam, Thomas Hambrock, Gary Hammer, Lysle Haney

Tina Hanks, Sue Harclerode, Layne Harmon, Judy Harris, Debbie Harrison, Steve Harsch, Sandy Harshbarger, David Hart

Difficult schedules require much hard work of

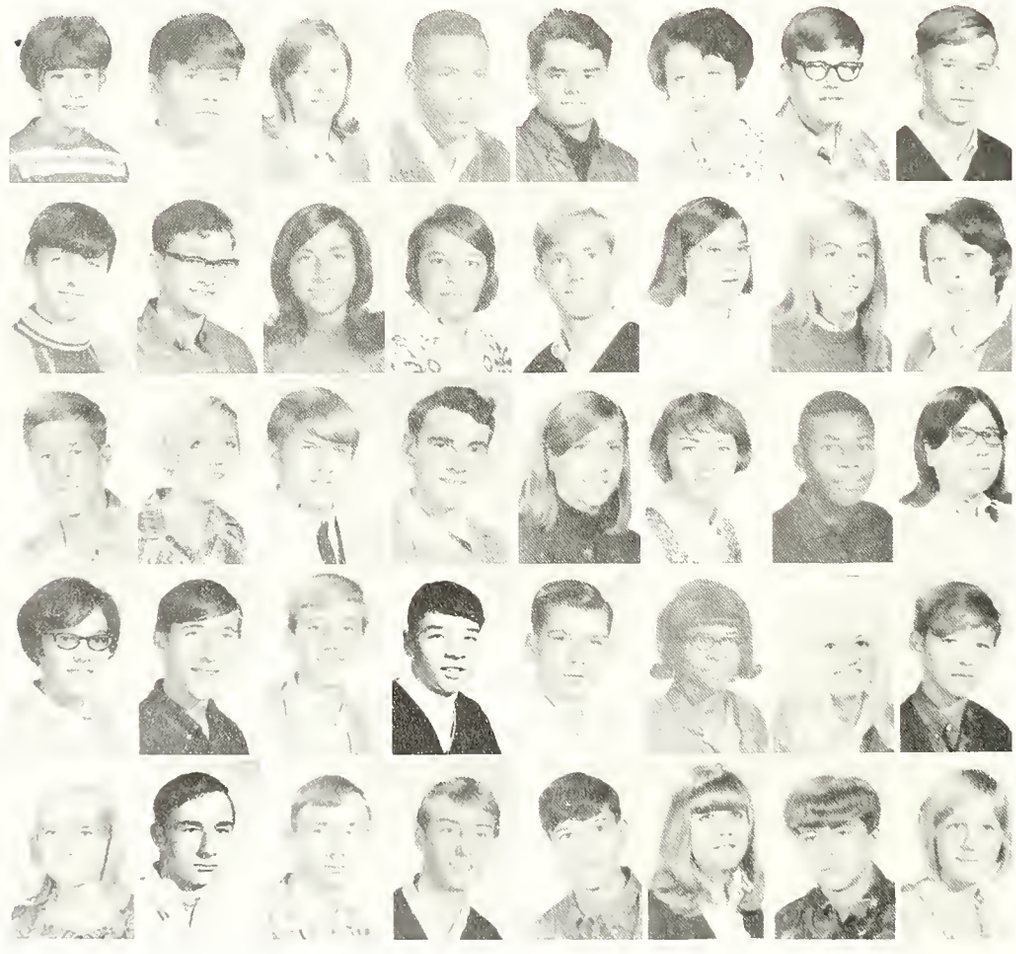

Pemmy Hart, Scott Hartley, Judy Harvill, Carlos Hatch, John Hayes, Valerie Hedges, Bruce Helmuth, Richard Hendricks

Tom Hendry, Stan Henry, Cindy Hess, Nancy Highley, Jim Hill, Jolene Hilsmier, Jan Hines, Kathryn Hinman

Paul Hirschmann, Debbie Hite, Gary Hitzeman, Tim Hoff, Jan Hoffman, Sarah Hofherr, Tommy Hogan, Marcia Hoover

Nancy Horber, Jason Horn, John Horstman, Mike Hosier, James Howard, Nancy Howell, Lydia Hrebenick, John Hubbard

Gloria Huffman, Richard Huffman, Tom Huffman, Craig Humphries, Harold Hurst, Cynthia Huseman, Steve Huth, Linda Ickes

Stanley Ineichen, Duane Ingmire, Joyce Inman, Joe Inskeep, Scott Irmscher, Cathy Jackson, Cheryl Jackson, Margaret Jackson

Karen Jacobs, Kathy Jacoby, Edward Jarboe, Georgeann Jauregui, Timothy Jefferies, Rick Jessup, Nancy Jobes, Art Johnson

Dwight Johnson, Mike Johnson, Pat Johnson, Vicki Johnson, Leonard Jones, Dave Jurju, David Kaplan, Lana Kappel

Richard Karst, Jeanne Keck, Gary Kelley, Thomas Kelley, Richard Kelly, Dale Keuneke, Bill Kimbrough, Jim Kindraka

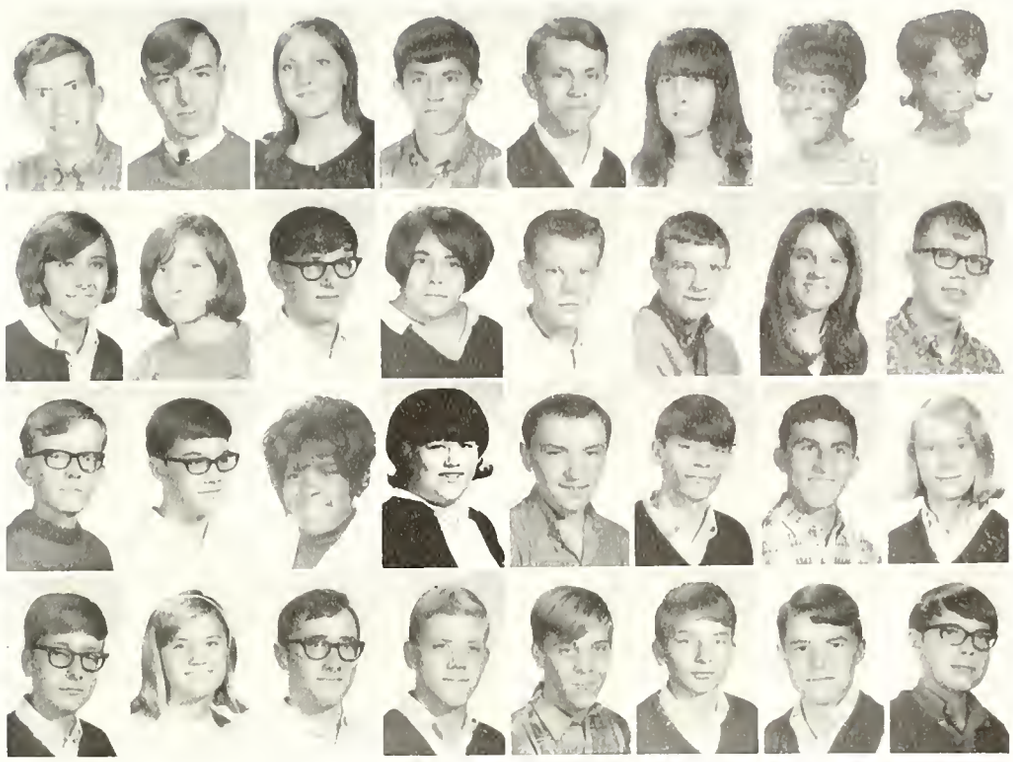

determined sophs, who must accept their challenge

Pam Cassady, Lynn Mansbach, and Tompsie Smith walk down the steps to the Philo Orientation Party with their Big Sister Sally Fisher.

Sophomore Jud Chasey listens attentively while Senior Tim Shattuck gives some tips about showing proper respect for the "upper class."

Sophomore Terry Ashton leaves his table in the cafeteria study hall after spending his seventh period in preparing for his advance assignment.

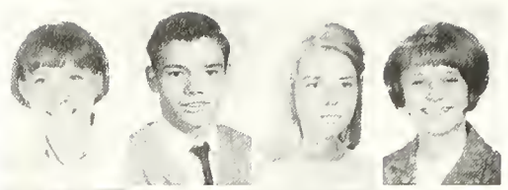

Barbara King, David King, Debbie King, Deborah King

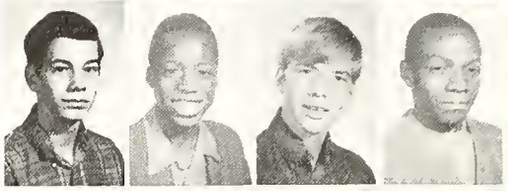

Greg King, William Kinnie, John Kinzer, Randall Kirkendall

Ken Klooze, Karen Kluck, Pam Kniffen, Cynthia Knight

Steve Knight, Joetta Knox, Konni Koch, Lewis Koehlinger

Leaders and students

Ken Kooistra, Tom Koon, Mike Koontz, Mary Kowalenko

Jim Krauskopf, Norma Kreider, Steve Kreischer, Doris Kuchner

Terry Kumfer, Debby Kunkel, William Kunkel, Kelly Lake

Susan Langdon, Curtis Lanier, Marilyn Lanning, Elizabeth Lantz

Rosemary Lapadot, Terry Lawrence, Patty Leas, James Lee

James Lee, Damon Leggett, Doug Lehman, James Lehman, Debbie Lenear, Laurie Leslie, Don Lightcap, Velma Lijewski

Dale Lindemann, Eric Lindquist, Dennis Listenberger, Ernestine Lockett, Wardell Lockett, Dave Loggins, Cheryl Lonergan, Debbie Long
Dorothy Long, Ginger Lortie, Susan Love, Eddie Lucas, Suzanne Lyon, Cathy Maier, Dave Malott, Michael Manning

Lynn Mansbach, Bethann Marquardt, Sue Marquardt, Ann Martin, Dean Martin, Kim Martin, Rhonda Martin, Sue Martin

make plans for annual sophomore social event

Joe Martinez, Mike McBride Alfred McCloskey, Alice McCormick, Dennis McCormick, Susan McCroskey, Shirley McEachern, Debora McFeters
Tom McGinnis, Steven McKinzie, Carol Meeks, Bart Mellott, Richard Melser, Gary Meredith, Pam Meyer, Bob Meyers

Darlene Michell, Charles Mielke, Ann Middaugh, Jack Miles, Sarah Miles, David Miller, Margaret Miller, Robert Miller

Sue Miller, Terry Miller, Tim Miller, Beverly Mills, Sandra Mills, Dennis Miserm, Verne Mitchell, Kathy Moses

Jack Mitzner, Lee Ann Montes, Debra Moody, Dave Moore, Ruth Moore, Gale Moorer, Craig Morey, Debby Morningstar

Ron Gumbert receives some friendly advice from Sophomore Counselor Wayne Scott regarding his schedule and extra-curricular activities.

Youngest Archers contribute much enthusiasm

Jim Motter, Shirley Muff, Evelyn Mullins, Vicki Mundt, Kathy Murphy, Brad Murtz, Luther Myatt, Chris Myers

Denny Myers, Russell Myers, Tom Nahrwold, Dorel Nanna, Karen Nash, Carole Neat, Londa Neely, Nancy Nelson

Dennis Newman, Donn Nichols, Mike Nichols, Janet Nickel, Charles Nicole, Dianne Nusbaum, Larry Nutter, Daniel Ochstein

Larry Orchard, Mike Orr, Chris Ostrand, Linda Ostrander, Tim Oswald, Jane Painter, Kevin Painter, Bud Parsons

Douglas Paschall, Linda Paschen, Terri Patrick, Debra Patterson, Larry Patterson, Dale Payne, Jenny Peddle, Rick Penny

Henry Peraza, Sheila Perry, Fred Peterson, Lynda Phillips, Sharon Piatt, Pat Poiry, Anthony Poitras, Walt Potter

Sharon Powers, Carl Prasuhn, Connie Probst, Steve Puff, Dan Quickery, Ricky Raber, Robert Rannells, LaVerne Ransom

Dino Raptis, Debbie Ratliff, Karen Rauner, Chris Ream, Russ Reed, Randy Reichert, Randy Rhoades, Dennis Rhoads

Marybeth Rhoads, Earl Richard, Mike Richardson, Vickie Richardson, Joyce Ripley, Judy Roberts, Ann Robertson, Evelyn Rocha

to athletic meetings, clubs, all school projects

David Rodewald, Nancy Roehm, Peggy Roehm, Randy Rolf, Christine Rose, Anthony Rowe, George Rowley, Lynn Royse

Mark Rozeen, Mark Rudolph, Susan Ruttenberg, Judy Ryder, Kay Rykard, Cindy Sadler, Pat Sallier, Darlene Sanders

Darnell Sanders, Diane Sandoval, Nora Sandoval, John Saurer, Jerry Schaaf, Tina Schaaf, Joseph Schachter, Karen Schaefer

Fred Schimmel, Warren Schladenhauffen, Darrel Schlatter, Carol Schmidt, Denise Schmidt, Nancy Schmidt, Patti Schmitz, Phil Schoppman

Doug Schultz, Carol Schupbach, Cherie Scott, Barbara Scudder, Janell Seibold, Jennifer Senseny, Jim Shalley, Fred Sheets

Ronald Sherman, Bill Sheron, Jayne Shimer, Candy Shireman, Nick Shively, Nigel Shoaff, Joe Shomo

Ron Shoup, Dan Shultz, Debra Shultz, Barb Sieber, Paul Sieber, John Silverman, Nancy Simmons, Willie Simmons

Fred Simon, Randy Siples, Denise Slate, Dave Slyford, Michael Smeltzer, Linda Smethers, Craig Smith, Edward Smith

Harold Smith, Peggy Smith, Renee Smith, Robert Smith, Shirley Smith, Steve Smith, Sue Smith, Tompsie Smith

Sophomores discover necessity of 'pink slips',

Vickey Smith, William Smith, Rob Snow, Hilda Snyder, Terry Snyder, Nancy Snyderman, John Spears

Nikki Spillson, Callie Springer, Keith Sprunger, Donald Squires, Janet Squires, Grant Stamas, Ken Stankard, Alberta Stark

Lucinda Starks, Susan Steiner, Karen Stetler, Barry Stevens, Eddie Stewart, Thomas Stewart, William Stewart, Mary Stinger

Susan Stoakes, Scott Stoddard, Yvonne Stoller, Jim Stoops, Charles Stout, Lori Streicher, Terry Stroebel, Peter Strubhar

Lucy Stubbs, Barry Stuckey, Jackie Stuerzenberger, Patty Sullivan, Sharon Summers, Steve Sutter, Janette Suttle, Leslie Swager

The music of "Summer Place" gives the sophomore dance class a chance to rehearse its poly-rhythmics for the annual spring show.

Sophomore Jeanne Keck appears to be completely determined to learn the latest dance steps, but the upper class doesn't seem to care.

eventually mold themselves into South Siders

Mike Swartz, Sherrie Swathwood, John Szczpanski, Cindy Tackwell, Rawdell Tassler, Ralph Tatman, Charles Taylor, Jerry Taylor

Larry Taylor, Lowell Taylor, Bernard Tew, John Theye, Debi Thomas, Johnny Thomas, Paula Thornburg, Conny Thurber

Jim Toy, Joan Tracey, Cindy Travis, Roger Treece, Jackie Trigg, Gregory Turner, Larry Turner, Harry Typpi

Mary Ann Umphery, Ann Underwood, David VanderMale, Jerry VanOrman, Doug VanOsdale, Dan Vaught, Sherry Vietmeyer, Douglas Vogel

Rosalie Vorndran, Jan Wade, Rodney Wade, Tim Wadlington, Nathan Wagley, Larry Wagner, Diana Wagstaff, Steve Waldman

Wayne Walker, Dan Wallace, Paul Ward, Gary Ware, John Watson, Mark Weaver, William Weber, Karen Wedler

Jan Wehrle, Kathy Weidner, Kris Weidner, Janet Weinraub, Wayne Weis, Denise Weitz, Donna Welch, Janet Werling

Susan Westerman, Paul Wherry, Greg White, Bill Wiebke, Francine Williams, Roger Williams, Tommie Williams, Deborah Willsey

Cynthia Wilson, Linda Wilson, Marita Wilt, Rick Winkler, Jackie Winn, James Wirt, Jane Witmer, Melody Woods

Class of 1970 successfully passes first hurdle

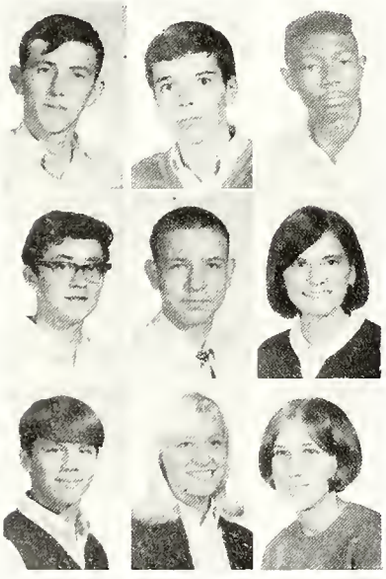

Lowell Worth, Jeff Worthman, Herman Wright

Galen Yordy, Paul Young, Sonia Young

Patrick Zierten, Candy Zimmerman, Pamela Zollinger

Spirited cheers flow forth from Sophomores Cathy Crook and Ann Robertson who verify their eager support through the Cheerblock.

A

Abbott, Mrs. Ruth ..100
Abramson, Joyce ...145
Abramson, Richard .157
Adair, Deborah 157
Adair, Douglas 157
Adams, Daniel 157
Adams, Peter ...56, 157
Adams, Stephanie ...24, 58, 81, 85, 145
Ader, Baron 109
Agler, Darryl 145
Ahlersmeyer, Dian ..36, 109
Aker, Lois 145
Aldridge, Sally 58, 84, 85, 97, 144, 145
Alexander, Jeffrey ...51, 157
Allan, Thomas 157
Allen, Annamae 58, 84, 93, 145
Allen, Barbara 157
Allen, Edwin 109
Allen, Gregory 145
Allen, Patrick 157
Allen, Ray 145
Allen, Wayne 145
Altevogt, Donald ...145
Alvis, Tamara ..78, 109
Amstutz, Debra 40, 81, 93, 145
Anagnostu, Arthur ..109
Anders, Stephen 157
Anderson, Sharon ...157
Anderson, Wesley ...61, 157
Andrews, Paul ..83, 157
Andrews, Sandra ...109
Anspach, Deborah ..157
Anspach, Douglas ..73, 109
Antcliff, Jennifer ...109
Archer, Sandra 145
Armour, Rodney ...157
Armstrong, Mrs. Marjorie 100
Armstrong, Susan ...23, 58, 68, 71, 84, 145, 152
Arnett, Terry 145
Arnett, Verna ..78, 109
Arnold, Dennis 157
Arnold, Mrs. Dorothy 100
Arnold, Mr. John ...100
Arruza, John 157
ART CLUB 93
Artherhults, Randy ..79, 109
Ashe, Robert ...41, 157
Ashford, Lula 145
Ashton, Terry 157
ASSEMBLIES WORK-SHOP 84, 85
Atkinson, Courtney .109
Auer, Daniel 157
Auer, Daniel G. .74, 109
Augsburger, Douglas 157
Augustyniak, David .157
Auman, Jill 58, 93, 145
Austin, Betty 157
Ayers, David 145
Ayers, Georgia 157
Ayers, James 157
Ayers, Sandra 157
Ayers, Miss Virginia 100
Azar, Kathy 59, 68, 71, 79, 109
Azar, Linda 79, 85, 109
Azar, Linda M. 57, 60, 84, 157
Azar, Paul 157
Azar, Vicki 84, 86, 157

B

Babbitt, Clifford 145
Bacon, Richard 109
Badders, Shelley 145
Bade, Elizabeth 109
Bade, Martha 109
Badger, Patti 57, 84, 145
Baer, Ronald 109
Bailey, Diana ...58, 72, 84, 92, 145
Bailey, Duval 110
Bailey, Gary 157
Bailey, Janice 110
Bailey, Lou Ann ...157
Bailey, Marsha 110
Bainbridge, Kathleen 77, 145
Baker, Anita 145
Baker, Barbara 145
Baker, Cozey 157
Baker, Donita ..93, 145
Baker, Ethel 157
Baker, James 110
Baker, John ..41, 110
Baker, Roland .. 110
Baker, Sandra 59, 85, 110
Ball, Diane 86, 157
Ball, Nancy 157
Ball, Steven 96, 110
Ballinger, Linda 62, 157
Ballman, Cheryl 145
BAND 76
Barker, Eva 145
Barker, Richard ...110
Baron, Ricky 157
Barry, Ronald 145
Bartels, Barbara 85, 110
Barthlow, Mrs. Doris 100
Bartkiewicz, Matthew 45, 77, 157
Bartkiewicz, Mr. Walter 41, 53, 100
Bartkowiak, Helen ..157
Bartl, Mary 145
Basinski, Linda 110
BASKETBALL 46, 47, 48, 49
Batchelder, Deborah 157
Bates, Peggy 92, 145
Batton, Cathy 110
Bauer, Dean 157
Baughman, Mary ...157
Baughman, Patricia 110
Bay, Mr. Robert ...100
Baylor, Mrs. Marjorye 62, 100
Bear, Mrs. Phyllis ..101
Beardsley, Donald ..41, 66, 67, 100, 143
Beason, Peggy 157
Beatty, Karen ..77, 145
Beber, Karl 157
Beber, Rebecca 110
Beck, Dennis 145
Becker, Douglas ...110, 125
Becker, Gary 157
Beckman, Stephanie 157
Beckman, Steven ...157
Becraft, Donald 157
Bedford, Sharon ...23, 84, 145
Belling, Jean 145
Belschner, Barry 145
Bender, Bonnie ..36, 145
Benedict, Charlene .110
Bengs, Michael ...110
Bennett, Benny 94, 157
Bennett, Bruce 56, 145
Benz, Carolyn 145
Bercot, Donna 111
Bergstedt, Mrs. Jonell 101
Berkley, Elaine 157
Berko, Luda 59, 111
Berning, David ..80, 157
Berning, Sherrill ...81, 84, 145
Berry, Douglas 157
Besancon, Cathy ..157
Bewley, Debbie 60, 86, 145
Bewley, Michael ...157
Biberstine, Susan ...111
Biberstine, Thomas .157
Bickel, Robbin 145
Bickis, Stephanie ...157
Bieber, Lee 145
Bieberich, Cheryl ...73, 85, 93, 111
Billman, Larry ..78, 145
Birkenbeul, Deborah 145
Birkenbeul, James ..145
Bixby, Patricia ..81, 157
Bjork, Valerie ..6, 58, 84, 93, 145
Black, Alan 78, 145
Black, Carol 157
Black, James 145
Black, Linda 157
Black, Thomas 145
Blackmon, Regena ..145
Blair, Cynthia ..81, 145
Blair, Richard 157
Blakely, Joseph 145
Blaker, Vicki 145
Bland, Becky 157
Bland, Priscilla 145
Blanvelt, Linda 81, 111
Bleeke, Margaret ..57, 58, 60, 61, 145
Blehert, Mark 145
Block, Mr. Richard 97
Bloom, Becky 62, 68, 157
Blumenthal, Sandra 62, 68, 157
Bly, Rita 145
Bobay, Peggy 111
Boehme, Deborah ..145
Boerger, Patricia ...58, 84, 145
Bogardus, Mr. Ralph 27, 65, 101
Boger, Sue 157
Bohne, Mark 157
Boitet, Dayn ...6, 157
Boitet, Val 145
Boling, Mr. Ralph ...98
Boling, Mary 157
Bolman, Mary Ann ..64, 70, 78, 81, 96, 111
Booker, Brenda 144
Bontempo, Larry ..145
BOOSTER CLUB ..83
Borgmann, Daniel ...74, 145
Bosi, Mr. John ...101
Bosse, Cynthia 157
Botz, Ann 86, 157
Bowland, James 111
Bowman, Loretta ...60, 68, 157
Bowser, Sandra 157
Boyd, Charlene 157
Boyd, Doris 68, 79, 92, 145
Boyd, Tom 158
Boyer, Phillip 111
Boyer, Rachael 111
Boylan, Mr. Daniel ..83, 101, 107
Bradford, Robert ...145
Bradley, David 145
Brady, Cynthia 111
Brady, Michael 145
Brager, Edmund 145
Brager, Thomas 158
Brand, Maxine 145
Brand, Ronald 158
Brandt, Judy 59, 79, 82, 111
Brandy, Denise 158
Brannon, Rodney ..94, 111
Branstrator, Robert ..111
Brantzsch, Gary 145
Bredemeyer, Russell 111
Brehm, Richard 145
Brennan, Michelle ..59, 86, 111
Brenner, Daniel 158
Brenner, David 146
BRIDGE CLUB 72
Briegel, William 68, 74, 85, 111
Brockhaus, Donald ..158
Brockmeyer, Bruce ..111
Brookhart, Steven ...37, 144, 146
Brooks, Beatrice ..112
Brooks, Kathryn ...146
Brooks, Leonard ...146
Brooks, Lou 94
Brooks, Patricia 92, 146
Brooks, Sandra 158
Brown, Arthur 146
Brown, Barbara 146
Brown, Debra 158
Brown, Howeda 146
Brown, Karen 158
Brown, Mary 158
Brown, Polly 146
Brown, Mr. Preston 46, 56, 101
Brown, Rebecca 84, 146
Brown, Steven 112
Brown, Wanda 146
Brown, Wayman ...50, 158
Brubaker, Billy Jo ..158
Brudi, Dana 77, 158
Brumbeloe, Sylvia ..58, 68, 77, 84, 92, 146
Bruner, Mr. Roland .101
Brunkhart, Cheryl ..158
Brunkhart, Gerald ..158
Brutton, Mrs. Dorothy 101, 156
Bryant, Steve 46, 48, 49, 66, 112
Bryie, Linda 83, 112
Buck, Holly 81, 158
Bullerman, Cathy ...59, 81, 84, 158
Bullerman, Deborah 57, 73, 85, 86, 112
Bunch, Steve 158
Bunnell, Dawn 158
Burnett, Karen ..58, 84, 146
Burnside, John 158
Burnside, Patricia ...112
Burnworth, Cindy ..146
Burrell, Crendel 58, 68, 80, 92, 146
Burrell, Mr. Thomas 57, 101
Burrow, Sandra ..59, 96, 112
Burt, Suzanne 112
Burton, Susan 59, 78, 85, 112
Bush, Mary 146
Buskirk, Rebecca 73, 78, 79, 112
Bussard, David ..41, 74, 85, 112, 131
Bussard, Karen 112
Bussard, Mr. Richard 101
Butcher, Gary 158
Butler, Richard 112
Buzzard, Thomas ...112
Byer, Jonathon ..17, 112
Byers, Daniel ...94, 146
Byers, Joseph 158

C

Caldwell, Herbert ...94
Calland, Brenda 36, 146
Calomme, Ellyn 59, 112
Campbell, Andrea ...82, 112
Campbell, Cheryl ...79, 85, 112
Campbell, Garland ..158
Campbell, Jane 158
Campbell, Joanne ...158
Campbell, Nancy ...86, 158
Campbell, Peggy ...158
Canfield, Taylor 146
Capatina, Jacqueline 146
Carlisle, Roosevelt ..146
Carlson, Timothy ...158
Carpenter, Betty ...39, 113
Carpenter, Debra ...146
Carpenter, Donna ..158
Carpino, Judy ..88, 113
Carpino, Karen 158
Carr, Christine ..59, 113
Carroll, Richard ...158
Carter, Pearl 146
Cartwright, Daniel ..158
Cassaday, Michael ..158
Cassady, Pamela ...62, 68, 71, 84, 158, 163
Caswell, William ...146
Cato, Laura 72
Causey, Carol 146
Cavender, Elaine ...146
Cavender, Phyllis ...76, 158
Chambers, Bernice ..146
Chambers, James ..158
Chamness, Allen 94, 113
Chamness, Neva 146
Chandler, Mr. James 101
Chandler, Teresa ...158
Chaney, Joseph 158
Chaney, Kathy ..79, 113
Charles, Deborah ...158
Chasey, Judson ...158, 163
CHEERBLOCK 81
CHEERLEADERS ..80
Chen, Thomas 158
Chesterman, Steve ..113
CHOIR 78, 79
Christ, Michael 158
Christiansen, Diane ..77, 92, 158
Christoffersen, Rebecca 158
Christon, Mrs. Sylvia 101
CINEMA GUILD ...73
Clancey, Derrick ...158
Clancey, Phillip 146
Clapper, Joanne 62, 84, 158
Clapper, Karen 146
Clark, Denise 146
Clark, James 158
Clarke, Sally 78, 113
Clauser, Jeanette ...158
Clauser, Karen 113
Clauser, Peggy ..84, 93, 146
Clawson, Mark 146
Claypool, Steven ..33, 158
Clem, Sandra ..76, 158
Clevenger, Kelly 57, 73, 158
Clevenger, Lynn 77, 93, 113
Click, Charles 114
Click, Jerry 158
Click, Patricia 158
Click, Ronald 158
Click, Thomas 146
Clouse, Mike 158
Clouse, Sharon 158
Cochran, Marilyn ...158
Cochran, Richard ...66, 114
Codling, Robert 146
Cole, Joann 114
Cole, Stephen ..78, 146
Cole, Warren 60, 61, 92, 96, 108, 114, 143
Coleman, Ruth ..86, 158
Collver, Mr. George 101
COLOR GUARD ...81
Conley, Daniel 146
Conley, John 146
Conn, Gloria 158
Conn, Vicki 114
Conner, Patricia ... 60, 158
Connor, Kevin 158
Conrad, Gloria ..59, 114
Conrad, Joyce 158
Conrad, Larry 158
Conrad, Louria 158
Conway, Steve 146
Cook, Lee 146
Cook, Gary 158
Cook, Lynn 158
Cook, Rose 158
Coolman, Connie ...114
Coolman, Robert ...158
Cooney, Thomas ... 146
Cooper, Deane 146
Coplen, Dennis 114
Coplen, Karen 146
Corkwell, Randall .158
Corkwell, Robert .. 90, 114
Cornacchione, Kenneth 46, 49, 55, 66, 146
Cornog, Sharon ..82, 83, 114
Counseller, Kay 114
Couture, Kathryn ..62, 81, 86, 158
Cowdrey, Mr. David 27, 84, 101
Cox, Christine ..86, 146
Crabill, Susan 146
Crabill, Valerie 114
Craig, Cynthia 158
Craig, Diane 158
Craig, Laura 146
Craig, Ralston ..76, 114
Craig, Ray 146
Cramer, Mr. David .101
Crandall, James 159
Craw, Ann 81, 146
Crawford, Elizabeth .62, 159
Crawford, Mr. Gary 50, 101, 107
Crawford, Jennifer ..84, 146
Crayton, Linda ..23, 68, 69, 71, 146, 147
Crenshaw, Mary 146
Croghan, Brenda 159
Croghan, Diana 77, 146
Croghan, Donna 77, 114,159
Crook, Catherine 62, 68, 81, 84, 93, 159
Crook, Steven 74, 146
CROSS COUNTRY .56
Crouch, Cynthia ...146
Crow, Carol 159
Crow, Nancy 146
Crozier, Rebecca ...159
Crum, Dave 146
Crum, Mrs. Mary Jane 101
Cummings, Timothy 114
Cureton, Claudia ..159
Curry, Joe 159
Curry, Marilyn 159
Curtis, Daniel 114
Curtis, Monica 159
Cutter, Anne 69, 70, 146

D

Dahman, Dennis ..159
Dahman, John 114
Dahman, Patrick ...146
Dahman, Robert ...159
Dane, Patrick 146

Daniel, Jennifer ...36
Dannecker, Jill ..62, 68, 71, 84, 159
Davenport, Harriet .146
Davis, Claudia 146
Davis, Gary 146
Davis, Mr. George ..66, 101, 104, 108, 131
Davis, James 74, 79, 146
Davis, Jennifer 114
Davis, Larry 159
Davis, Pamela ..79, 115
Davis, Phyllis 59, 93, 115
Davis, Rebecca .58, 146
Day, Charlene 146
Deal, Linda 57, 93, 146
Debolt, Peggy 159
Dees, Edith 77, 159
Degitz, Diane 159
Dehnert, Richard ..146
Dehnert, Robert ...146
Deitch, Carol ...58, 68, 81, 146
Dekker, Paul ..77, 115
Dellinger, Mike 159
Demetre, Diane 34, 115
Dennie, Timothy ..146
Dennis, Christine ..147
Deputy, Mrs. Alice 102
Deputy, David ..74, 147
DeRyk, Elva 115
Dettmer, Kay 76, 93, 159
Dettmer, Vicki 159
DeVore, Jeanette ...14, 58, 59, 68, 70, 78, 84, 85, 96, 115
Dewald, Gregory ..147
Dewald, Nancy ..58, 85, 147
Dial, David 37, 115
Dibble, Constance ..115
Dibble, Diann 115
Dibble, William 56, 159
Dicker, Susan 58, 84, 147
Dickerson, Darla ..159
Dickey, Clyde 159
Dickey, Dan 147
Dickmeyer, Catherine 59, 115
Dickmeyer, Denise .159
Dickmeyer, Marjory .59, 85, 86, 115
Dickmeyer, Richard 23, 74, 85, 115
Dillard, Daisy 147
Dillman, Deborah ..147
Dimmick, Peggy 59, 76, 115
DISTRIBUTIVE EDUCATION 94, 95
Ditton, Donald .76, 115
Ditwiler, James 77, 159
Ditwiler, Nancy 85, 115
Dixon, Francine 159
Dochterman, Susan 115
Doctor, Elizabeth ..94, 147
Dodge, Philip 115
Doehrman, Connie ..147
Doelling, James .83, 159
Doherty, Douglas ..115
Dolby, Mr. Leon 34, 102
Donlan, Patrick 159
Donoff, Dorothy ...147
Dorsett, Johnnie ...159
Dotson, Mark 159
Dove, Linda 159
Dowdell, Jacqueline 147
Downey, Mr. Earl ..102
Downing, Maribeth 159
Doyle, Thomas 147
Drake, Peggy ...59, 116
Draper, Kenneth ...159
Draudt, Marjory 62, 73, 77, 159
Dray, Larry 46, 116
Drewery, Kelton 50, 159
Drewery, Thannie ..59, 116
Druesedow, Clark ..73, 147
Drumm, Peggy 159
Drummond, Mr. Robert 76, 102
Ducheteau, Frank ..147
Dudley, Diana 159
Duesel, Elaine ..81, 159
Duff, Richard 159
Duke, Julie 159
Dunbar, Charles ...41, 50, 160
Duncan, James 160
Dunfee, Vicki 169
Dunlap, Debra ..58, 147
Dunlap, Jean 80, 85, 88, 144, 147
Dunn, Bernice 160
Dunn, Cynthia .86, 147
Dunn, Richard 147
Dunn, William 147
Dunscombe, Shirley 160
Durbin, Gary 147
Durnell, Julie 59, 85, 116
Durr, Roxann 169
Dyer, Chris 160

E

Ealing, Pamela 147
East, Brenda 116
East, Marc 160
Eastes, Robin 73, 82, 116
Eberly, Margaret ...15, 66, 69, 81, 92, 96, 116, 120
Edelman, Debra 94, 116
Edgar, John 160
Edington, Katie 116
Edington, Timothy 160
Edwards, Deborah ..77, 82, 117
Edwards, Miles 77, 147
Edwards, Richmond 46, 147
Edwards, Susan 72, 77, 117
Edwardson, Dale ..160
Eggiman, Michael ..68, 73, 160
Egly, Keith 117
Ehresman, Perry 50, 56, 66, 160
Ehresman, Shelia ...81, 84, 147
Eicher, Keith 147
Ellet, Pamela 147
Ellett, Mrs. Marcella 102
Ellingwood, Martha .160
Elliott, Jacqueline ..117
Ellis, Michael ..76, 160
Ellis, Sylvania 147
Ellis, Velton 160
Elwell, Karen ...86, 160
Emenhiser, David ...28, 160
Emrich, Cynthia 147
Emrich, Patricia 57, 84, 93, 147
Emshwiller, Mrs. Florence 27, 102
Engle, Barbara 160
English, Phillip 147
Enos, Rex 147
Ensch, Douglas 160
Erdel, Timothy 32, 41, 77, 147
Erickson, Martin 77, 147
Erli, Philip 66, 147
Erpelding, Richard ..147
Ervin, Elaine 160
Eshcoff, Nancy 58, 84, 147
Eshcoff, Steven 160
Esslinger, Mark 147
Eubank, Linda 160
Evans, Alfred 117
Evans, Emmett 160
Evans, Kevin 37
Evans, William 117

F

Falk, Judith ...85, 147
Falk, Theresa 147
Falk, Victoria 160
Falls, Horace 160
Falls, Yearma 117
Fansler, James 160
Farhi, Diane 60, 68, 69, 70, 147
Farrell, Debra 68
Farrell, James ..83, 160
Fay, Charles 30, 60, 74, 76, 96, 108, 117, 138, 143
Fay, Richard 160
Feighner, Guy 160
Ferguson, Ann 148
Ferguson, Cheri 48, 160
Fernandis, Christine 160
Ferry, Bruce 161
Fichman, Kave ..15, 70, 73, 77, 87, 96, 117
Field, Donald 148
Fifer, Richard 161
Fincher, Jimmy 148
Fincher, Pat 161
Fincher, William ...161
Finton, John 161
Fisher, John 24, 117
Fisher, John D. 161
Fisher, Rhonda 161
Fisher, Richard .74, 148
Fisher, Sally 59, 68, 79, 117, 163
Fisher, Thomas 148
Fishman, Stan ..21, 69, 70, 92, 148
Fletcher, Pamela ...148
Flickinger, Daniel ..148
Foellinger, Juanita .117
Fogle, Linda 161
Foland, Barbara 62, 82, 161
Foltz, David 148
Foltz, Karen 117
FOOTBALL 41, 42, 43, 44, 45
Ford, Lana 161
Forester, Howie 76
Forss, Eric 92, 161
Fortney, James ..53, 161
Fortney, Kenneth ..148
France, Keith 117
Francis, Connie ...117
Francis, John 161
Francis, Thomas 117
Frane, Martha 161
Frankenstein, Rosalyn 85, 117
Franklin, Cheryl 148
Franklin, Linda 148
Franklin, Roger 148
Frantz, Pamela 117
Frederick, Cathy 59, 68, 71, 78, 80, 85, 118
Frederick, Toni 148
Freeman, Stephen ..69, 76, 148
Freeze, Nanette 148
French, James ..87, 160
Fries, Preston 148
Fries, Raymond 148
Fritz, Edward 161
Froebe, Thad 148
Frost, Christine 72, 92, 148
Fruechtenicht, Thomas 57, 60, 156, 161
Frye, Victor 161
Fulmore, Richard ..118
Fultz, Linda 148
FUTURE NURSES ..72

G

G.A.A. 88, 89
Gabet, James 161
Gall, John 68, 79
Galland, Diane 118
Gallmeister, Dottie ..59, 87, 93, 113, 118, 125
Galloway, Cheryl ..148
Galloway, Ruth 161
Galvin, Gloria ..94, 146, 148
Ganaway, Theresa ..148
Garber, Teddy 161
Garcia, Antonio 74, 148
Garcia, Teresa ..94, 148
Gartner, Sam 161
Garver, Jon 161
Garvin, Madeline ...57, 60, 77, 148
Gatchell, Jerome ...148
Gater, Marcia ..79, 118
Gates, Merrilee ..73, 78, 113
Gaulden, Gaylord 148
Gause, John 161
Gebfert, Diane ..86, 161
Geiger, Dennis 148
Geiger, Kerry 118
Geiger, Robert 148
Gemmill, Joe 148
George, Henry ..55, 148
George, Patricia 82, 118
George, Timothy ...161
Gepsman, Martin ...161
Gerbold, Mary Ann .60, 72, 148
Gerke, Janet 68, 71, 81, 84, 148
Gernand, Fred 118
Gernand, Mr. Robert 102
Gersmehl, Mr. Ronald 102
Gerson, Robin ..62, 72, 73, 86, 161
Getts, Shelly 161
Gettv, Martha 161
Gettys, Gregg 118
Geurs, Johanna 93, 148
Gevers, Cheryl ..86, 161
Gick, Alan 118
Gidley, Cindy ..40, 59, 93, 108, 118, 143
Giese, John 161
Giese, Timothy 161
Gill, Leslie 81, 161
Gingher, Debra 161
Girdner, Diana 161
Glosser, Jack 148
Glusenkamp, Thomas 118
Godoy, Armando 84, 148
Godoy, Gonzalo 32, 74, 148
Godt, David ...82, 148
Goebel, Lynn ...57, 59, 86, 118
Golden, Rhonda 161
Golembiewski, Barbara 58, 84, 93, 148
Golembiewski, Brian 148
GOLF 54
Goltz, Larry 77, 161
Gomez, Agnes 148
Gomez, Margaret ..161
Gondos, Mary 148
Good, Cheryl 148
Goodman, Steven ..161
Gordon, Bonnie 162
Gordon, Mr. Thomas .98
Goshorn, Gregory ..118
Goss, Theresa ..118, 162
Gottschalk, Stephen .78, 118
Gouloff, Beverly ..8, 32, 80, 118, 125
Gouloff, Jean 162
Grabner, Janet 119
Grabner, Melroy ...148
Grabowski, Edgar ..41, 148
Graf, Marta 57, 76, 148
Graf, Max 50, 162
Graham, Gary ..78, 119
Graham, James ..72, 119
Graham, Miss Mary ..98
Grandy, Patrick 73, 85, 92, 119
Grant, Felicae 162
Graper, Anne ...17, 62, 68, 71, 162
Graue, Janell 36, 81, 119
Green, Jeffrey ..56, 66, 74, 85, 93, 119
Green, Roderick 162
Greene, Judy 148
Gregg, David ...68, 69, 71, 73, 74, 148
Greven, Michael 119
Grieser, Vonda ..62, 119
Griest, Diana ..62, 162
Griffin, Debbie 162
Griffith, Sandra 162
Griffith, Steve ..17, 57, 74, 75, 85, 119
Grimme, Beth ..62, 81, 84, 162
Grimmett, Mrs. Linda 102
Grimshaw, Mrs. Myrtle 102
Gronau, Linda 162
Grube, Dan 148
Gruber, Steven 162
Gumbert, Ronald ..162, 166
Gunkler, Andrew ...41, 50, 51, 66, 156, 162
Gunzenhauser, Mark 148
Gust, Steven 74, 119
Gustafson, Steven ..148
Guy, Eddie 148

H

Habegger, Patricia ..81, 162
Hafer, Betty 77, 82, 119
Hafer, John 162
Hafer, Nancy 119
Hagan, Ilene ..84, 148
Hagerman, Bonnie ..59, 69, 70, 79, 81, 92, 96, 119
Hahn, Elmer 148
Hahn, Richard ..74, 148
Hale, Davis 162
Hall, Gary 79, 148
Hall, Grace 162
Hall, Robert 162
Hallam, Ronald ..9, 41, 66, 162
Hallay, Lydia ..59, 68, 71, 78, 80, 108, 119, 120, 143
Hambrock, Thomas .162
Hammer, Gary 162
Hammond, Carol ..119
Hamrick, Thomas ..119
Hanauer, Deborah ..81, 148
Haneline, Jack 119
Haneline, Karen 148
Haney, Lysle 162
Hanks, Tina 162
Hapner, Michael ...119
Harader, Mr. LaVerne 102
Harclerode, Susan ..162
Hardin, Julie 120
Harding, Kenneth ..52, 53, 66, 120
Harding, Larry 148
Hardy, Mr. Robert ..102
Harges, Russell 120
Harmon, Layne 162
Harris, Judy 162
Harris, Michael 148
Harrison, Deborah ..162
Harrison, Eula 148
Harrold, John 120
Harsch, Mrs. Louise 102
Harsch, Steven ..56, 162
Harshbarger, Sandra 62, 81, 84, 162
Hart, David 162
Hart, Jerry 120
Hart, Joyce 148
Hart, Judy 59, 73, 79, 120
Hart, Pemmy ...62, 84, 162
Hart, Richard 120
Harte, Mrs. Edith ..102
Hartley, Scott 162
Harvill, Judith ..62, 84, 162
Hatch, Carlos 162
Hatcher, Michael 74,120
Havens, Mr. Everett 102
Hawk, Frances 148
Hawk, Frank ..120, 148
Hayes, John 162
Head, Steve 121
Heath, Linda 148
Hecklev, Constance 79, 121
Hedges, Valerie 62, 84, 162
Hedges, Mr. William 102
Hegerfield, Sandra ..121
Heidbrink, David ...148
Helmuth, Bruce 162
Helton, Mary 121
Henderson, Richard 148
Hendricks, Barbara ..86, 148
Hendricks, Richard .162
Hendry, Tom 162
Henry, Stanley 162
Hensley, Mona 148
Herron, Michael 74, 148
Hershberger, Marilyn 82, 86
Hess, Cynthia ..10, 62, 68, 69, 84, 162
Hess, Richard ...76, 121
Hettler, William ...148
Hiatt, David 77, 121
Hibben, William 77, 148
Hicks, James 148
Hicks, Mr. John 100, 102
Hieber, Janice ..57, 58, 84, 148
Highley, James ..41, 66, 121
Highley, Nancy ..76, 89, 121, 162
Hiles, Sharyl 148
Hilgeman, Debra ..148
Hill, James 92, 162
Hilmert, Mrs. Dorothy 25, 72, 102
Hilsmier, Jolene 62, 162
Hines, David ..74, 148
Hines, Janice ...57, 62, 73, 81, 156, 160, 162
Hinkle, Cheryl 148
Hinman, Kathryn ..162
Hinshaw, Tyla ..57, 82, 83, 121
Hinton, Wade 149
Hirschmann, Paul ..162
HISTORY CLUB ...93
Hite, Deborah 162
Hitzeman, Garv 162
Hi-Y 74, 75
Hoard, Ann ..14, 68, 70, 79, 85, 92, 96, 121
Hockman, Roxanne ..81, 149
Hodgin, Timothy ...149
Hoekstra, Lynn 82, 121
Hofer, Alan 23, 57, 74, 121
Hoff, Earl 149
Hoff, Timothy ..59, 162
Hoffman, Janis 62, 162
Hoffman, Judy ..58, 82, 85, 93, 143, 149
Hoffman, Robert ...85, 121, 143
Hofherr, Sarah ..82, 162
Hogan, Tommy 162
Holland, Susan 79, 121, 125
Hollister, Patricia ..85, 93, 149
Hollister, Russell 93, 149
Hollman, Cathy 149
Hollowav, Beth ..59, 78, 93, 121
Holt, Mr. Charles 8, 46, 103
Holt, Steve 60, 121
Holtmever, Miss Lois 103, 108, 138
Homan, Robert 121
Hood, Mrs. Mary ..103
Hoopingarner, Dana 121
Hoover, Marcia 162
Hoover, Susan ..77, 121
Hopson, Norman ..149
Horber, Nancy 162
Horn, Jason 68, 92, 162

Horn, Timothy 122
Horstman, John ...162
Horstman, Rae 149
Horstmeyer, Lynn ..59, 72, 122
Husier, Michael ... 162
Hostetler, Mr. Lester 40, 79, 103
Houser, Linda ..79, 122
Houser, Sandra 149
Houtz, Bonnie ..59, 66, 77, 78, 79, 122
Howard, Gary 149
Howard, James 162
Howard, Michael ...41, 44, 66, 67, 74, 122
Howard, Nancy 36, 69, 70, 149, 162
Howell, Calvin 122
Howell, Ernestine ..149
Howell, Nancy ..31, 162
Howell, Phoice 149
Hower, Renea ..59, 122
Howes, Kenneth ...149
Howey, Daniel 57, 149
Howey, Susan 149
Hrebenick, Alla 149
Hrebenick, Lydia ...62, 81, 162
Hubbard, John 162
Hudlow, James 122
Huffman, Gloria 162
Huffman, Judith ...122
Huffman, Karen 122
Huffman, Richard ..162
Huffman, Tom 162
Hughes, Darlene 68, 149
Hughes, Edward 91, 149
Hughes, Kenneth ..122
Hughes, Rosanne ..68, 71, 149
Hullinger, Richard .122
Hulse, Barbara 149
Humbarger, Judy ..122
Hume, John 122
Hummel, Christine ..58, 149
Hummel, Roger 87, 149
Humphries, Craig ..162
Hunsche, Charles ..66, 76, 122
Hunt, Patricia 8, 69, 70, 79, 80, 96, 122
Hunt, Robert 149
Hunter, Deana 122
Hurst, Harold 162
Huseman, Cynthia ..162
Huseman, Sheila 36, 122
Huth, Steve 162
Hyde, Mr. Raymond 53, 103

I

Ickes, Karen 149
Ickes, Linda 162
Imel, Mrs. Martha ..103
Ineichen, Stanley ...163
Ingalls, Mrs. Alice ..103
Ingalls, Kathryn 149
Ingebrand, Sandra ...81 123
Ingmire, Duane 162
Inman, Joan, ...149
Inman, Joyce 163
Inskeep, Joseph 163
Inskeep, Julia ..14, 23, 68, 69, 71, 81, 96, 123
INTRAMURALS .90, 91
Ioannou, Angelo .41, 42, 43, 44, 66, 123
Irmscher, Scott ..69, 71, 73, 84, 163
Irwin, Anna .86, 92, 149
Irwin, Molly 149
Isch, Thomas ..57, 74, 85, 123
Israel, Thomas 149

J

Jackson, Carole ..59, 78, 85, 123
Jackson, Cathy ..86, 163
Jackson, Cheryl 163
Jackson, Margaret ..163
Jackson, Shirley .59, 73, 123
Jacob, Karen 163
Jacoby, Kathryn .68, 77, 163
James, Mr. Archie ..103
James, Mary ...78, 123
Jarboe, Carole 123
Jarboe, Edward 163
Jauregui, Geogea ..163
Jefferies, Tim 163
Jellison, Linden .79, 123
Jensen, Michael 123
Jessup, Rick 163
Jewel, Thomas 123
Jobes, Nancy .57, 62, 84, 163
Johnson, Arthur ..68, 73, 163
Johnson, Bruce ..74, 123
Johnson, Douglas ..149
Johnson, Dwight ...83, 163
Johnson, Ernest ...149
Johnson, Glen 149
Johnson, Greg 123
Johnson, Lee ...74, 77, 149
Johnson, Linda 123
Johnson, Michael ...163
Johnson, Patricia ...163
Johnson, Sarah ..58, 84, 149
Johnson, Vicki 163
Johnson, Vonda .86, 149
Jones, Mrs. Edna ...99, 103
Jones, James 74, 77, 149
Jones, Jan 17
Jones, Janice 149
Jones, Leonard 163
Jones, Mrs. Louise ..20, 62
Jones, Suzanne .59, 81, 85, 96, 123, 160
JUNIOR ACADEMY OF SCIENCE 87
JUNIOR CLASSICAL LEAGUE 92
Jurju, David 163
Jurju, Julie 149

K

Kalinichenko, Olga .149
Kaplan, David ..51, 77, 163
Kaplan, Kerry ..51, 66, 67, 70, 96, 123
Kappel, Lana 163
Karol, Michael 123
Karol, Thomas ..52, 74, 149
Karst, Kathy ..79, 123
Karst, Richard 163
Katz, David 124
Kayser, Christine ...73, 124
Kearnes, Patricia ...149
Keck, Jeanne .62, 68, 71, 81, 84, 160, 163, 169
Keck, Elizabeth 117
Keebortz, Mildred ..149
Keirns, Holly 149
Kelder, Jean 124
Keller, Linda .58, 84, 93
Keller, Robert 124
Kellermeier, Susan ..86, 124
Kelley, Daryl 149
Kelley, Gary ..92, 159, 163
Kelley, Richard ..41, 52, 66, 124
Kelley, Thomas .92, 163
Kelly, Mr. Joseph ...65
Kelly, Mr. Robert ..35, 103
Kendrix, James ..41, 66, 149
Kessler, Karen ..36, 86, 84, 149
Kessmeier, Karen ...72, 73, 78, 124
Kestner, Mark 149
Kettler, Carol ..57, 59, 68, 71, 81, 124, 131, 138
Kettler, Mr. Edgar ..138
Keuneke, Dale 163
Kiessling, Michael ..124
Kilcoin, Michael .17, 69, 74, 75, 124
Kimbrough, Stephen .15, 64, 66, 68, 74, 113, 124
Kimbrough, William .70, 163
Kimmel, Clifford ...124
Kimmel, Marilyn ...149
Kindel, William 149
Kindraka, James ...163
King, Barbara 164
King, Carl 149
King, David 164
King, Deborah 164
King, Deborah L. ..62, 76, 164
King, Edward ..77, 124
King, John 164
King, Kathleen ..59, 79, 124
King, Mary Ann 124
King, Wylene 149
Kinnie, William 164
Kinzer, John 164
Kirby, Randal 124
Kirkendall, Randall .164
Kirtz, Connie 149
Kirtz, Cynthia 149
Kissinger, Donald ..149
Kitson, Gerald 149
Klachn, Stanley 149
Kleeberg, Kenneth ..124
Kleeberg, Stanley ...149
Klooze, Kenneth 164
Klooze, Sue 124
Klopfenstein, Bichard 41, 149
Kluck, Karen ..84, 164
Knettle, Linda ..34, 59, 126
Knettle, Marjorie ...58, 84, 93, 149
Kniffen, Pamela .81, 164
Knigge, Mr. Marvey 103
Knight, Cynthia ...164
Knight, Keith 150
Knight, Steven .52, 164
Knipp, Amber 126
Knowles, Steven 126
Knox, Deana ..72, 150
Knox, Joetta ...72, 164
Koch, Connie 164
Koch, Jacqueline ..150
Koch, Linne 126
Kocks, Pamela ..58, 150
Koehlinger, Lewis ..160, 164
Koeneman, Philip ...150
Kolkman, Douglas ..126
Kooistra, Andrew ...126
Kooistra, Kenneth ..164
Koon, Tom 92, 164
Koontz, Jerry 150
Koontz, Mike 164
Koop, Susan 126
Kowalenko, Leon ..126
Kowalenko, Mary ..57, 164
Kowtun, Anna ..78, 126
Krauhs, Maxine .59, 126
Krause, Karalee .58, 59, 60, 68, 71, 76, 81, 126
Krauskopf, James ...164
Kreider, Norma 164
Kreischer, Steven ..28, 164
Krewitsky, Michael .150
Krick, Victoria ..59, 73, 81, 126
Kuehner, Doris 164
Kumfer, Terry 164
Kunkel, Deborah ...164
Kunkel, William 164
Kussmaul, John 126
Kyrou, Sandy ..85, 150

L

Ladig, Thomas 126
Lahmeyer, Robert ..126
Lake, Carol 84, 150
Lake, Dennis ..31, 41, 46, 150
Lake, Kelly 164
LaMar, Ann ..68, 69, 71, 150
Lambert, Terri ..60, 126
Lampe, Thomas .10, 57, 60, 64, 74, 75, 116, 120, 126
Langdon, David .69, 92, 96, 126
Langdon, Susan .62, 81, 84, 164
Langmeyer, Leslie .127
Langston, Nancy ...150
Lanier, Curtis 164
Lanning, Marilyn ...62, 164
Lantz, Elizabeth ...164
Lapadot, Rosemary .164
Laster, Bob ..6, 52, 150
Laswell, Linda 150
Lawrence, Terry ...164
Leaky, Douglas 127
Leas, Patricia ..86, 164
Leath, Richard ..73, 77, 127
Lee, Arthur 127
Lee, Barbara A. 150
Lee, Barbara J. 150
Lee, David 74, 127
Lee, James 164
Lee, John 165
Lee, Katherine 150
Lee, Vesta 150
Lee, William ...34, 41, 94, 127
Leffers, Laura ..92, 127
Leggett, Damon .82, 165
Lehman, Douglas ..56, 165
Lehman, James 165
Leichner, Jean .84, 150
Leiman, Ron 150
Lenear, Deborah ...165
Leslie, Laurrie 165
LETTERMEN ..66, 67
Levy, Julie ..59, 60, 76, 92, 96, 127
Liby, Miss Nancy ..103
Liddy, William 127
Lightcap, Barbara ..127
Lightcap, Donald ..77, 165
Lijewski, Velma .86, 165
Lindemann, Dale ..165
Lindenberg, Mr. Thomas 41, 103, 156
Lindquist, Eric 165
Link, Mrs. Lois 103
Linsky, Juanita 150
Lipp, Sandra ...68, 69, 70, 96, 127
Listenberger, Dennis 165
Little, Bruce 127
Lobdell, Gregory ...41, 127
Lobert, James 150
Lochner, Gail ..39, 81, 84, 150
Locke, Mr. Don ...84, 103, 144
Lockett, Ernestine .165
Lockett, Wardell ...50, 165
Loggins, David 165
Lohse, James ...41, 66, 150
Lonergan, Cheryl ... 165
Long, Deborah ..62, 84, 165
Long, Dorothy ..18, 165
Long, Shelley 17
Longenberger, Stanley 150
Loomis, Steve ..46, 67, 127
Lopshire, Doug 150
Lopshire, Ronn 127
Lord, Rebecca ..58, 93, 150
Lortie, Ginger 165
Lougheed, Scott .41, 42, 43, 44, 66, 67, 74, 127, 143
Love, Susan .72, 73, 165
Lowe, Connie 150
Lucas, Bobby ..41, 42, 66, 150
Lucas, Eddie ..50, 165
Ludlum, Rebecca ...84
Lumpp, John ..41, 42, 44, 54, 127
Luse, Mrs. Mildred ..28, 103
Lydy, Linda 127
Lyon, Richard .74, 128
Lyon, Suzanne 165
Lyons, Barbara 150
Lyons, Judy 150

M

MacDonald, Andrew .4, 73, 128
Maddox, Alice ..81, 86, 150
Mahuren, Nancy ...59, 60, 72, 128
Maier, Cathy .10, 57, 60, 62, 68, 84, 86, 165
Majors, Steve 151
Makurat, Steven 151
Mallot, David 165
Manco, Donna 151
Manning, James 151
Manning, Michael ..165
Mannisto, Daniel ...128
Mansbach, Lynn ...22, 60, 62, 84, 163, 165
Mansbach, Steven ..23, 92, 128
Marcom, Randi .41, 151
Markey, David 151
Marklev, Sally ..27, 60, 68, 151
Marley, Sheila 151
Marquardt, BethAnn 165
Marquardt, Sue ...165
Marquart, George ..151
Marschand, Theresa 128
Martin, Ann 165
Martin, Barbara .15, 68, 69, 151
Martin, Dean 165
Martin, Kim ...77, 165
Martin, Michael ...151
Martin, Rhonda .68, 92, 165
Martin, Suzanne ...165
Martinez, Joe 165
Martinez, Roberto ..32, 151
Martz, Brad ...82, 166
Martz, Leslie 151
Marvel, Vicki 151
Matson, Gregory ...151
Mattax, Stephen .77, 151
Matthias, Timothy ..94, 128
May, Linda 151
McAfee, Steven 151
McBride, Michael .165
McBride, Teresa ..151
McCampbell, Richard 74, 84, 151
McCloskey, Alfred ..165
McCloskey, Kenneth 128
McConnell, Joyce ..59, 128
McCormick, Alice ..165
McCormick, Denis ..83, 165
McCoy, Nancy ... 128
McCray, Maureen ..34, 128
McCray, Michael ..128
McCroskey, Marsha .93, 151
McCroskey, Susan .165
McCutcheon, Terry .61, 128
McDonald, Ann .59, 85, 93, 128
McDonnell, Carol ..151
McDowell, William 128
McEachern, Shirley ..9, 62, 69, 165
McFeters, Debora ..165
McGinnis, Jacqueline 151
McGinnis, Patrick ..128
McGinnis, Thomas ..165
McIntosh, Dale .60, 151
McKay, David .74, 128
McKee, Donald 151
McKeever, Beth .86, 151
McKibben, Alan ...128
McKinzie, Steven ...165
McLaughlin, James ..41, 66, 129
McLee, Timothy .57, 85, 129
McNaughton, William 90, 129
McPherson, Judith ..129
McQueen, Michael .129
McRae, Thomas .38, 129
McVay, Gloria ..69, 96, 129, 143
Meeks, Carol ..73, 165
Meeks, Joyce ...78, 86, 129
Melcher, Robert ...129
Melchi, Rex ..41, 46, 48, 66, 144, 151
Mellinger, Gary .41, 151
Mellott, Barton 165
Melser, Richard 165
Melton, Ranelle .86, 151
Mencer, Linda 151
Merchant, Rebecca .151
Merchant, Roger ...151
Meredith, Gary 165
Merica, Kay 129
Mertens, Linda 151
Merz, Connie 151
Mesing, Gregory ...129
Mesing, Peggy 129
METERITE 62, 63
Mettler, Jane 129
Metzger, Diana 151
Meyer, Deborah ...59, 129
Meyer, Diana 129
Meyer, Mr. Herbert .103
Meyer, Michael .74, 151
Meyer, Pamela ..62, 86, 165
Meyer, Paula 129
Meyer, Ricky ..69, 151
Meyers, Michael 151
Meyers, Robert 165
Meyers, Wayne 129
Michell, Darlene 81, 165
Michell, Gregory ...129
Middaugh, Elizabeth 165
Mielke, Charles ...165
Miles, Jack 165
Miles, Sarah ...62, 81, 165
Miller, David 165
Miller, Eric ...41, 151
Miller, Kathervn ...93, 150
Miller, Kathy ..59, 79, 130
Miller, Margaret ...165
Miller, Prudence .57, 58, 77, 84, 93, 151
Miller, Reed .74, 85, 113 130
Miller, Robert 165
Miller, Sue ..62, 73, 77, 84, 92, 165
Miller, Terry 165
Miller, Timothy ...165
Millraney, Kay 151
Mills, Beverly ..62, 86,

165
Mills, Bonnie ..151
Mills, Sandra .57, 81, 84, 165
Miser, Dennis ..93, 165
Misner, Deborah ...72, 130
Mitchell, Janet ..77, 86, 151
Mitchell, Verne .77, 165
Mittelstadt, Linda ..59, 69, 96, 113, 130
Mitzner, Jack 165
Moffett, Geanie 151
Moffitt, Marcus .79, 130, 151
Moilanen, Elaine ...151
Montes, LeeAnn .62, 81, 165
Montgomery, Susan .130
Moody, Debra 165
Moody, Kathy ..86, 151
Moore, David 165
Moore, Jill 130
Moore, Robert 130
Moore, Ronald 151
Moore, Ruth 165
Moore, Sally ...58, 76, 81, 82, 130
Moore, William .41, 42, 151
Moore, William L. ..151
Moorer, Gale 165
Moran, Anthony .66, 94, 130
More, Rebecca ..58, 77, 151
Morel, Mrs. Violet ..103
Moreo, Karen ..93, 151
Morey, Craig 165
Morey, Mr. Jack ...104
Morningstar, Debra .165
Morris, Ann ..58, 84, 93, 151
Morrissey, Patricia ..130
Moser, Phillip 130
Moses, Kathy ..62, 81, 84, 165
Mosher, Kathy ..94, 95, 130
Motter, James ..50, 55, 166
Motter, Thomas .55, 151
Motz, Mr. Clair .39, 91, 104
Mudd, Carolyn 151
Mudd, Gwendolyn ..94, 130
Muff, Shirley 166
Mullins, Evelyn ...166
Mundt, Kathy ..72, 81, 130
Mundt, Vicki 166
Munk, Enid 57, 151
Munro, Gregg .56, 151
Murphy, Kathy 166
Murray, Mr. Clarence 99
Musselman, James ..151
Muth, Mrs. Lavaun .86, 104
Muzeroll, Jay 151
Myatt, Luther 166
Myers, Christine .62, 84, 166
Myers, Denny 166
Myers, Jeffrey 151
Myers, Robert 151
Myers, Russell 166
Myers, Thomas .76, 151

N

Nagel, Claudia 151
Nagel, Clifford 151
Nahrwold, Thomas .166
Nanna, Dorel 166
Nash, Karen 166
NATIONAL MERIT .96
Neal, Jon 151
Neale, Brian 130
Neat, Carole 166
Nedelkoff, Dan .74, 151
Neely, Daniel 130
Neely, Londa ..82, 86, 166
Neely, Sharon .82, 151
Neff, Elizabeth .58, 84, 151
Neff, Karen .58, 84, 151
Neff, Paula 151
Neireiter, George ..76, 151
Nelson, Nancy ..57, 62, 68, 71, 81, 84, 156, 166
Nelson, Paul .30, 46, 49, 74, 130
Nelson, Sheryl .16, 59, 60, 68, 80, 85, 108, 125, 131, 143
Nemeroff, Gary 152
Nettrour, Sandra ...152
Neuenschwander, Norm 56, 66, 152
Newman, Carolyn ..58, 84, 152
Newman, Dennis ...166
Nichols, Dennis 152
Nichols, Donn 166
Nichols, Michael ...166
Nichter, Robert 131
Nickel, Janet 166
Nicole, Charles 166
Nidlinger, Kathie ...60, 68, 71, 85, 152
Njus, Carol 131
Nonneman, Mrs. Rene 104
Nordblom, Barry ...131
Nordeen, Roger .79, 152
Norris, Cynthia .81, 84, 152
Norris, John ...85, 131
North, Cheryl 152
North, Kathy ..78, 131
Novak, Mark ...41, 152
Novick, Charles 152
Null, Barry 131
Nusbaum, Deborah ..59, 76, 81, 131
Nusbaum, Dianne ..76, 86, 166
Nutter, Larry 166

O

Oaks, Janice ...84, 152
Oberly, James 131
Oberly, Patrick 132
Ochstein, Daniel 60, 166
O'Connor, Linda .36, 82, 132
Olson, Jeffrey ..56, 77, 152
O'Neal, Clifford .30, 76, 87, 152
Orchard, Lawrence .166
ORCHESTRA 77
Ormiston, Myra 152
Ornas, Eric .10, 74, 132
Orr, Mrs. Joanne ...72, 104
Orr, Mike 166
Ort, Danny 152
Ostrand, Christine ..166
Ostrander, Linda ...166
Oswald, Tim 166
Otis, Steven 152
Ouinnette, James ...152

P

Painter, Jane ..86, 166
Pandoff, Ronald .41, 79, 152
Papai, Darlene ..59, 72, 73, 78, 81, 86, 132
Paris, David 152
Parke, William .77, 152
Parrot, Karen 152
Parrot, Kevin ..77, 166
Parsons, Gloria ..82, 132
Parsons, Loynal ...166
Paschall, Douglas ..166
Paschen, Linda 166
Passineau, Mrs. Mary 104
Patrick, Theresa .57, 62, 81, 84, 166
Patterson, Debra ...166
Patterson, Larry .39, 166
Payne, Dale 166
Payne, Richard 132
Payton, Kenneth ...152
Pearman, Shirley ...132
Peddle, Georgina ...152
Peddle, Jenny 166
Peffley, Mr. Arthur .92, 104
Pena, George 152
Pena, Richard 132
Pendergast, Susan ..58, 68, 81, 152
Penny, LeeAnn ..24, 69, 70, 152
Penny, Richard ..22, 68, 71, 166
Penwell, Mark .76, 152
Pequignot, James ..152
Peraza, Henry 167
Perrella, Patricia ...152
Perrella, Sheryl 132
Perry, Douglas ..21, 69, 70, 152
Perry, Mrs. Frances .104
Perry, Sheila 167
Pesetski, Larry 132
Pesetski, Theresa ...152
Peters, Carol ...72, 81, 86, 152
Petersen, Dane ..92, 152
Peterson, Barbara ...57, 84, 93, 152
Peterson, Fred 167
Petty, Mr. Robert ..104, 144
Phelps, Teresa 152
Pherson, Valli ..84, 152
Philbrook, Cynthia ..58, 59, 73, 87, 132
Phillips, Cynthia ...152
Phillips, Janet ..59, 72, 132
Phillips, Linda 167
Phillips, Merrill .55, 77, 152
PHILO 58, 59
Piatt, Deborah 152
Piatt, Sharon 167
Piepenbrink, Mark ..57, 74, 132
Piercy, David ..125, 132
Pinney, Karen ..86, 153
Pliett, Sandra ..86, 153
Poiry, Patricia 167
Poitras, Anthony ...167
Polite, Mr. Thomas .104
POLITICAL SCIENCE 64, 65
Ponader, Keith ..56, 60, 77, 153
Ponczek, Michael ..153
Pond, Cynthia ..68, 81, 153
Poorman, Mr. Allen .104
Pope, Robert ..82, 153
Porter, Julianne ...153
Post, Carol 132
Post, Charlene ..58, 60, 79, 84, 153
Post, James 132
Post, Mr. Stanley ...104
Potter, Walter 167
Powell, Leland .51, 132
Powers, Sharon 167
Prange, Ronald .41, 153
Prasuhn, Carl 167
Prasuhn, Dale 132
Privett, Donald 153
Probst, Connie 167
Procise, Renee 133
Proctor, Candella ...94, 133
PROJECTIONISTS .82
Propes, Steven 133
Puff, Steven 167
Pullin, Jack 153

Q

Quick, Karen 153
Quickery, Daniel ..167
QUILL AND SCROLL 96
Quinn, Michael .. 153

R

Raabe, Kathy 153
Raber, Larry 133
Raber, Rickie 167
Rahe, Barbara 133
Raines, Diane 133
Rannells, Robert ...167
Ransom, Laverne ..167
Ransome, Thomas ...92, 153
Raptis, Dino 167
Ratliff, Deborah 167
Rauner, Karen 167
Ray, Dave 153
Ray, Kenneth 153
Rea, Polly ..59, 60, 61, 78, 81, 92, 96, 133
Ream, Christy ..86, 167
Rector, Dennis ..82, 133
RED CROSS 86
Redmond, Mrs. Anne 105
Reed, Edward 133
Reed, Russell 167
Refeld, Paula 133
Regenold, Deborah .153
Rehrer, Thomas .68, 74, 92, 153
Reichard, Brenda ...153
Reichert, Mr. Donald 105
Reichert, Linda ..57, 59, 68, 69, 71, 78, 81, 85, 96, 133
Reichert, Randolph .167
Reiff, John 74, 133
Reiff, Lyle 74, 153
Reiff, Miss Mary Edith 105
Reilly, Mr. Martin ..105
Reiterman, John ...133
Rentfrow, Mike 153
Ress, Lynn ..58, 59, 60, 116, 133
Rhinehart, Phillip ..68, 76, 153
Rhoades, Randal ...41, 66, 167
Rhoads, Dennis 167
Rhoads, MaryBeth ..60, 61, 62, 63, 167
Rice, Judith ..79, 81, 88, 133
Rice, Karen 153
Rice, Patricia 153
Richard, Cheryl .59, 85, 131, 133
Richard, Earl 167
Richard, Joyce ..84, 153
Richardson, Janice ..77, 133
Richardson, Michael 167
Richardson, Vicki ...167
Ridenour, Cathy 68, 153
Riedel, Rhonda 153
Rietdorf, MaryJo ...153
Rietdorf, Paul 153
Rietdorf, Sally 17
Rietdorf, Timothy ..46, 47, 74, 153
RIFLE 73
Riley, Carla 133
Ringenberg, Cheryl ..72, 153
Ringler, Richie 153
Ripley, Joyce 167
Roach, Susan ...59, 73, 76, 87, 134
Robbins, Yolanda ..134
Roberts, Judy 167
Roberts, Mr. Leslie .32, 105
Roberts, Michael .41, 52, 66, 153
Robertson, Ann ..10, 22, 57, 62, 68, 71, 81, 152, 167
Robinson, Linda ...153
Robinson, Linda S. .153
Robles, Esther 153
Rocha, Evelyn ..81, 86, 167
Rodewald, David ..77, 167
Roebel, Jack 134
Roehm, Margaret ...14, 81, 86, 156, 167
Roehm, Nancy ..14, 81, 86, 156, 167
Rohleder, Mrs. Jeanette 89, 105
Rohrer, John ...76, 87, 153
Rolf, Randall 167
Romine, Gary 153
Rose, Christine 167
Rose, John 40, 134
Ross, Barbara ..81, 134
Ross, Steve 134
Roth, Sharon ...58, 84, 153
Roush, Nila 134
Rowe, Anthony .77, 167
Rowe, Robert 134
Rowles, Andrew 153
Rowley, George 167
Royse, Lynn 167
Rozeen, Mark ..32, 167
Rudolph, Mark 167
Ruhl, Phillip ...73, 77, 92, 134
Runkel, Sandra 153
Rupel, Rick 153
Russ, Joan 134
Russ, Ron 153
Rutledge, Lawrence .41, 66, 77, 134
Ruttenberg, Susan ..167
Ryan, Rita ..58, 84, 153
Ryder, Judith 167
Ryder, Kathy 134
Rykard, Kay 167
Rykard, Vance 134

S

Saalfrank, Peggy ...153
Sadler, Lucinda 167
SAFETY COUNCIL .57
Sage, Mr. Richard ..28, 105, 108, 138
Sallier, Patricia 167
Salon, Scott .24, 74, 134
Salter, Michael 153
Sanchez, Alex 153
Sanders, Darlene ...167
Sanders, Darnell ...167
Sandoval, Diana .84, 92, 167
Sandoval, Nora 167
Sanford, Linda 134
Santon, Mr. William 100, 105
Saunders, Yolanda ..153
Saurer, John 167
Sawvell, Donald .56, 134
Sawyer, Claudia ...153
Sawyer, Thomas ...153
Schaaf, Jerry 167
Schaaf, Tina ...62, 81, 167
Schachter, Joseph ..167
Schaefer, Karen .92, 167
Schafer, Charles ...135
Scheumann, Miss Margaret ..104, 105
Schimmel, Fred 167
Schinbeckler, Dave .153
Schladenhauffen, Ann 135
Schladenhauffen, Warren 167
Schlatter, Darrel .73, 77, 167
Schlicter, Connie ...135
Schlie, Sara 153
Schmeding, Mary ...153
Schmidt, Barbara ...81, 153
Schmidt, Carol ..62, 81, 86, 167
Schmidt, Denise .62, 81, 84, 167
Schmidt, John ..41, 153
Schmidt, Kathleen ..81, 86, 92, 153
Schmidt, Nancy ..22, 62, 68, 69, 81, 84, 167
Schmitz, Janice ..59, 68, 69, 70, 81, 96, 135
Schmitz, Patricia .57, 68, 81, 167
Schneider, Miss Barbara 20, 156
Schnizer, Diana .58, 61, 71, 72, 81, 84, 153
Schoenherr, Tim ...153
Schoenle, Jerry 135
Scholl, Steven 153
Schoppman, Phil ...167
Schreck, Jack 153
Schroeder, John 153
Schueler, Mitch 153
Schultz, Douglas ...167
Schupbach, Carol ..167
Schwalm, William ..36, 153
Schwartz, Rebecca ..40, 60, 76, 84, 153
Schwarz, Thomas ...153
Scott, Cherie 167
Scott, Holly 135
Scott, Mr. Wayne ...99
Scudder, Barbara ...62, 167
Seabolt, Jerry 153
Seibold, Janell ..62, 81, 84, 167
Sell, Steven .54, 74, 120, 135
Sellers, Mrs. Hilda .105
Seltenright, Mr. Russell 105
Senseny, Jennifer ...60, 68, 73, 80, 84, 167
SERVICE 82
Setser, Clifford .94, 153
Shalley, James 167
Sharpe, William ...135
Sharpin, Ann 135
Shattuck, Timothy ..57, 60, 113, 135
Shaw, Robert 135
Sheets, Frederick ...167
Sheray, Gail ...95, 135
Sherman, Ronald ...168
Sheron, Bill 168
Shidler, Mrs. Bonnie 105
Shidler, Michael 79, 153
Shimer, Jayne ..86, 168
Shimer, Nancy 153
Shine, Steven 92
Shireman, Candace ..62, 68, 81, 93, 168
Shireman, Cynthia ..68, 59, 68, 69, 71, 79, 81, 85, 93, 135
Shive, Robert 153
Shively, Nicholas ..168
Shively, Terry ..85, 135
Shoaff, Nigel ..93, 168
Shoaff, Scott ...69, 70, 79, 144, 153
Shomo, Joe 168
Shopoff, Robert ...125, 135
Shoup, Ronald 168
Shreve, Linda 155
Shreve, Stephanie ..68, 71, 154
Shulkin, Jeffrey 135
Shultz, Daniel 168
Shultz, Debra 168
Shyrock, John 154
Sieber, Barbara ..62, 84, 168
Sieber, Paul 168
Siebold, Diana 154
Siegel, Gordon ..15, 154
Sievers, Cynthia .58, 68, 84, 92, 154
Silverman, John 60, 168
Silvers, Gary ..41, 154
Silvers, Roger 154
Simmons, Nancy 62, 168
Simmons, Wilinetta .135
Simmons, Willie ...168
Simon, Fred 22, 168
Simon, Terri 23,154
Simpson, Mrs. Dayna 20
Simpson, Lyle ..76,154

Sinish, Donald ..30, 74, 154
Siples, Randy ..45, 168
Skelton, Nancy ..23, 154
Sizemore, Annette ..135
Skinner, Lee 154
Slate, Denise 168
Slate, Michael 154
Slattery Barbara .58, 84, 154
Slyford, David 168
Slyford, Gregory 52, 154
Small, Cari ..15, 57, 59, 68, 84, 136, 143
Small, Elizabeth .58, 84, 154
Smalley, Elizabeth ..68, 79, 92, 154
Smart, Joan .59, 78, 136
Smeltzer, Becky .58, 60, 84, 93, 154
Smeltzer, Michael ..168
Smethers, Linda 168
Smith, Mrs. Bessie ..105
Smith, Carol ...76, 81, 136
Smith, Connie ..57, 84, 154
Smith, Craig 168
Smith, Donna ..82, 136
Smith, Edward .82, 168
Smith, Harold 168
Smith, Jane ..72, 93, 136
Smith, Miss Jeanne ..105
Smith, Jessica 136
Smith, Joyce 154
Smith, Lawrence ...154
Smith, Mr. Leon 105
Smith, Linda ...18, 59, 136
Smith, Lorin 136
Smith, Mark 154
Smith, Mark P. ..41, 51, 67, 85, 136
Smith, Mrs. Mary ...98
Smith, Peggy 168
Smith, Renee ...81, 86, 93, 168
Smith, Robert 168
Smith, Sherry ..72, 154
Smith, Shirley 168
Smith, Steve 168
Smith, Steven 168
Smith, Susan 168
Smith, Terry 136
Smith, Timothy .77, 136
Smith, Tompsie ..60, 62, 81, 163, 168
Smith, Vicky ..73, 168
Smith, William 154
Smith, William A. ..168
Smithson, Franchon .154
Snearing, Charon ...68, 81, 84, 154
Snearing, Cynthia ..81, 84, 154
Snider, Tom 154
Snow, Robert 168
Snyder, Hilda 168
Snyder, Terry 168
Snyderman, Nancy ..81, 161, 168
Somers, Susan ..68, 71, 136
Spaw, Patricia 136
Spear, Ann ..8, 59, 64, 80, 85, 116, 136
Spears, John 168
Spears, Julie .59, 76, 81, 136
Spears, Vicki ...58, 80, 84, 154
Speicher, Terry 136
Spiers, Greg .23, 74, 136
Spillson, Kayla 85
Spillson, Nikki ..57, 62, 84, 168
Spindler, Mrs. Janet 105
Spray, Mrs. Evlyn .105
Springer, Callie 168
Springer, Elizabeth .154
Sprunger, Keith .76, 168
Sprunger, Kent .78, 137
Spurlock, Khristine ..76, 81, 137
Squires, Donald ...168
Squires, Janet ..86, 168
Stahn, Mrs. Ann ...105
Stair, Christi 137
Stair, Robert 137
Stalling, Bertha 154
Stamas, Grant 168
Standiford, Danny ..137
Stankard, Kenny ...168
Stankard, Robert 76, 154
Stapleton, Gayle .73, 81, 137
Starbuck, Mary 137
Stark, Alberta 168
Starks, Clarence .46, 49. 154
Starks, Lucinda 168
Stebing, Douglas 41, 154
Stebing, Mr. Glen ..106
Stebing, Jeri 137
Steiner, Susan 168
Stephens, Bartholomew 154
Stephens, Diana .36, 137
Stepnitz, Glen 154
Sterling, Steven 154
Stetler, Mr. John ...73
Stetler, Karen ...73, 168
Stevens, Barry 168
Stewart, Cindy .71, 137
Stewart, Eddie 168
Stewart, Elizabeth ..58, 68, 69, 84, 154
Stewart, Era 137
Stewart, Lorenzo ...25, 41, 66, 137
Stewart, Sue 154
Stewart, Thomas ...52, 83, 168
Stewart, William ...168
Stilwell, Greg ..37, 154
Stinger, Mary 168
Stoakes, Susan 168
Stoddard, Scott 168
Stoffer, Franklin ...154
Stoller, Yvonne 168
Stoner, Marlyn 154
Stookey, Cathy ..94, 95, 137
Stoops, James ..45, 168
Storer, James 137
Stout, Charles 168
Strater, Dennis 137
Streicher, Lori 168
Streicher, Timothy ..154
Striverson, Robert ..41, 154
Stroebel, Terry 168
Stroer, Mrs. Careen .100, 106
Strothman, Ken 154
Strubbar, Peter ..50, 168
Stuart, Mrs. Frances 106
Stubbs, Lucy 168
Stuckey, Barry 168
Stuerzenberger, Jackie 168
Stuerzenberger, Michael 78, 154
Such, Cheryl 154
Sullivan, Janice ..59, 76, 137, 168
Sullivan, Patricia ...168
Summers, Candyce ..58, 68, 71, 79, 85, 125, 137
Summers, Linda 154
Summers, Sharon ...62, 84, 168
Sundell, Stephen ...154
Surber, Mr. Kenneth .37, 106
Sutter, Steven 168
Suttle, Janette 168
Swager, Cleo ...81, 154
Swager, Leslie ..72, 168
Swain, Neale 154
Swain, Robert ..78, 92, 154
Swartz, Mike 169
Swathwood, Sherri ..57, 73, 169
Szczepanski, John ..169
Syndram, Cathy .85, 154

T

Tackwell, Cynthia ...169
Tagtmeyer, Jane .73, 79, 92, 137
Talbert, Colleen .72, 138
Tarr, David 76, 138
Tarr, Mr. James 106
Tassler, Randall 169
Tatman, Ralph 169
Taylor, Charles 169
Taylor, Dennis 138
Taylor, Jerry 169
Taylor, Larry 169
Taylor, Lowell 169
Taylor, Michael 138
Teague, William 77, 154
TENNIS 51
Terrell, Sharon 154
Terry, Vicki 59, 85, 131, 138
Tescula, John 138
Tew, Bernard 169
Thena, Brian ...41, 154
Thexton, Mrs. Barbara 93, 106, 144
Theve, John 68, 69, 92, 169
Theye, Thomas ..69, 71, 74, 96, 104, 131, 138
Thomas, Cheryl 138
Thomas, Clarence ..154
Thomas, Deborah ..169
Thomas, John 169
Thomas, Karen 138
Thomas, Mr. Neal ..106
Thompson, Cheryl ..59, 93, 139
Thompson, Gary ...139
Thompson, Mr. William 106
Thornburg, Paula ...62, 169
Thorne, Greg 154
Thurber, Constance 169
Tieman, Christine ..154
TIMES 68, 69
Timinsky, Victoria ..82, 139
Todd, Bryan 139
Todd, Stephen ..37, 78, 139
Toms, Vicky 139
Tone, William ..94, 154
TOTEM 70, 71
Tourkow, Ralph .77, 92, 139
Towns, Mrs. Sue ...106
Toy, James 60, 169
Tracey, Joan 72, 86, 169
Tracey, Nina 139
TRACK 55
Travis, Cindy 169
Travis, Mary 139
Treece, Roger 169
Trier, Jan ..58, 84, 93, 154
Trigg, Jacqueline ...169
Tritch, Thomas ..41, 44, 66, 139
Truby, Mrs. Grace .106
Trulock, Susan 139
Trump, Deborah ...139
Tudor, Gregory 139
Tuenge, Taletha ...139
Turner, David .94, 154
Turner, Gregory ...169
Turner, Larry ..46, 47, 50, 169
Turner, Robert ..74, 84, 154
Turnley, Ann ...68, 69, 71, 93, 154
Turnley, William ...30, 51, 67, 92, 96, 138, 139
Typpi, Harry 169

U

Umphrey, Mary 169
Underwood, Ann ...169
Underwood, Deloris 154
USHERS 83
Uslar, Thomas 139

V

VanderMale, David .169
Van Fossen, Allen ..154
Van Horn, Carol ...139
Van Horn, Kathy ...155
Van Kirk, Abigail ..139
Van Oosten, Dennis .74, 155
Van Orman, Jerome .68, 69, 169
Van Osdale, Douglas 82, 169
Varner, Karen ..59, 76, 81, 140
Vaught, Danny 169
Velez, Brenda 155
VeHorn, Mr. Paul ..106
Ver Wiebe, Mr. Richard 65
VESTA 86
Vietmeyer, Sherry ..68, 169
Vogel, Douglas 169
VonGunten, Larry ..154
Vorndran, Michael .140
Vorndran, Rosalie ...73, 169

W

Wade, Jan 168
Wade, Kenneth ...140
Wade, Rodney 169
Wade, Victoria 140
Wadlington, Caylor 140
Wadlington, Timothy 45, 169
Waggoner, Debra ..154
Waglev, Nathan ...169
Wagner, Larry 169
Wagstaff, Diane .72, 169
Wake, Kathy ...59, 140
Waldman, Steven ..169
Waldschmidt, Robin 154
Walker, Christopher 154
Walker, Mr. Ernest .106
Walker, Janice 155
Walker, Patricia ...155
Walker, Terry 140
Walker, Wayne 170
Wallace, Dan 170
Wallace, Linda 155
Wallace, William 90, 140
Wallis, Janice ..58, 81, 84, 155
Walsh, Jane .59, 79, 140
Walther, Sharon ...140
Waltke, Kenneth ...155
Walzer, Philip 155
Wamsley, Randal ...41, 92, 144, 155
Ward, Paul 170
Ware, Gary 170
Ware, Mark 140
Warfel, Theodore ...92, 155
Wass, Gregory ..68, 69, 92, 155
Watson, Mrs. Amanda 106
Watson, Dennis .94, 155
Watson, John 170
Watson, Lawrence ..155
Watson, Mrs. Mary .106
Watson, Parke ..74, 140
Watson, Ruth ..58, 68, 71, 84, 155
Watson, William ...18, 41, 66, 155
Waugh, Sharai 140
Weaver, David 155
Weaver, Mark 170
Webb, Kathleen .59, 79, 140
Weber, Mr. Robert ..74, 106
Weber, Thomas .74, 140
Weber, William 170
Wedler, Karen ..72, 73, 170
Weedman, Carol ...155
Wehrle, Janice .86, 140, 170
Wehrle, Kathleen ..140
Weick, Charles 140
Weicker, Mr. Jack ..97, 138
Weidner, Kathleen ..170
Weidner, Kristine ..170
Weikart, Neil ..54, 120, 140
Weilemann, Cynthia .81, 85, 155
Weinraub, Janet 57, 73, 170
Weintraub, Michael 155
Weis, Wayne 170
Weitz, Denise ..68, 93, 170
Weitzman, JoLynn .131, 141
Welch, Donna 170
Welsh, Todd 141
Welsh, Wendy ..81, 92, 155
Werling, Janet .86, 170
Werling, Michael ..155
Westerman, Ann ...141
Westerman, Susan ..86, 170
Westfall, Michael ..141
Wherry, Paul ...41, 170
White, Miss Anne ..70, 71, 106
White, Deborah .59, 141
White, Gregory 170
Whitt, Samuel 155
Wible, Terri 141
Wickliffe, Kenneth, .73, 141
Widner, Linda 141
Wiebke, William ...170
Wiedelman, William 141
Wiegmann, Heidi ...141
Wiggins, Mrs. Nellie 106
Wilburn, Ronald 155
Williams, Alfred 41, 155
Williams, Chester ..155
Williams, Deborah ..155
Williams, Francine .170
Williams, Joyce 141
Williams, Mark 155
Williams, Patricia ..155
Williams, Philomina .76, 155
Williams, Richard ..155
Williams, Roger ...170
Williams, Ruth 141
Williams, Thomas ..77, 170
Willsey, David .92, 141
Willsey, Deborah ...57, 141, 170
Wilson, Arthur .33, 155
Wilson, Bonnie .78, 141
Wilson, Bruce 155
Wilson, Cynthia ...170
Wilson, David 141
Wilson, George .68, 69, 70, 92, 141
Wilson, Kristi ...58, 84, 93, 155
Wilson, Laura ..58, 73, 85, 155
Wilson, Lester .90, 155
Wilson, Linda 170
Wilt, Marita 170
Windom, Lawanda .155
Winkler, Rickie 170
Winn, Jackie ...33, 170
Winter, Gail ...77, 155
Winter, John ...52, 82, 85, 131, 141
Wirges, Joan 155
Wirt, James 170
Wirt, Mary 155
Wise, Laura .40, 76, 85, 141
Wisniewski, Mike ..41, 155
Wisor, Barry ...68, 74, 155
Witmer, Elizabeth ..58, 72, 142
Witmer, Jane ..76, 170
Witte, James 155
Wittikind, Vicki ...155
Wolf, Edward 155
Wolfgang, Mrs. Matha 106
Wollman, David ...56, 74, 155
Wood, Donald 155
Woods, Melody 170
Workman, Wayne ..142
Worman, Suzanne ..85, 93, 155
Worster, James 142
Worth, Lowell 170
Worthman, Jeffrey ..170
WRANGLERS ...60, 61
Wray, Mr. Robert ..94, 107
WRESTLING ...52, 53
Wright, Herman ...170
Wright, Robert ..75, 85, 143
Wright, Stephen .74, 142
Wright, Theron ..41, 44, 66, 74, 155
Wrisk, Melody 155
Wykoff, Beverly 82, 142

Y

Yager, Kerry ...77, 155
Yingst, Mr. Ned 107
Yordy, Galen 170
Young, Carolyn .14, 59, 60, 72, 78, 142
Young, Ellen ...59, 70, 71, 78, 96, 142
Young, Linda 17
Young, Miss Lutie ...72, 107
Young, Paul 82, 170
Young, Sharon ..81, 84, 155
Young, Sonia ...60, 62, 68, 71, 84, 170

Z

Zierten, Patrick .31, 170
Zies, Harry 155
Zies, Jean 142
Zigler, Steven 142
Zimmerman, Candy .62, 84, 170
Zimmerman, Cindy ..58, 68, 71, 85, 155
Zimmerman, Constance 142
Zollinger, Pamela ..170
Zollinger, Rachel ...78, 142
Zorn, Mrs. Hazel ...107
Zorn, Jonathan ..29, 73, 92, 96, 142

Parents lend homes for typing, proofing book

Like most good experiences, the production of the 1968 Totem involved hard work. It demanded time beyond a service hour in the Times Room and effort beyond a hurried attempt to finish. Perhaps the most difficult task exacted by this publication is the attempt to express thank yous worthy of the contributions they represent.

Carrying ideas and supplies, Mr. Frank Woschitz travveled frequently to Fort Wayne to assist the staff and to transport deadline shipments. We wish to thank him and Paragon Press for the interest taken in the details of our book. Our thanks also go to Watters Studio which remained patient with our last-minute rushes, to the S. K. Smith Company which constructed our covers, and to all our parents who sometimes slept as little as we when we settled into their homes for night work.

Our strongest thanks to Miss Anne White who, through granting us our positions, exposed us to the creativity experienced in good copy, the control required after the discovery of an alphabetizing error, the post-midnight laughter incited by exhausted minds, and the understanding realized through cooperative effort.

1968 TOTEM STAFF

Editor-in-Chief	Kerry Kaplan
Associate Editor	Annie Bolman
Photographers	Stan Fishman, Doug Perry
Organizations	Ann Hoard
Academics	Kaye Fichman
Athletics	Steve Kimbrough
Faculty	Ellen Young
Seniors	Sandy Lipp
Juniors	George Wilson
Sophomores	Tricia Hunt
Index	Jeannie DeVore
Junior Editors	Anne Cutter, Diane Farhi, Nancy Howard, Lee Ann Penny
Adviser	Miss Anne White

A

Annie,
There's so much to say that I don't even know where to begin. I don't have to tell you that we've had barrels of fun, etc. because you know that. It's only one thing, we've sure had gotten into enough trouble together this year. Remember for three times in a row I was late to the Cafeteria and I had to stand up. (Two of which you were there by my side.) How 'bout the time I threw you a piece of gum and I got caught. The teacher was mad and I couldn't quit laughing. This summer is going to be so much fun. We'll have to get a bench of girls and go to the drive-in. (That sounds queer.) There is one thing I hate 'bout the club - Steve Knight - Mr. cool (ick) Oh boy! Next year will be so queer. We'll all be hard up and probably turn into another knettle. Heaven forbid! I really hope everything works out for you (you know what I mean).

Love,
Nell Wilkins

PS Forgot to tell you that next fall we're going to redecorate my bedroom & bathroom, plus I get my own sweet telephone.

Shirls

-Annie-

There's so much I wanted to say about your dress but I'm in a hurry to get to school. I'll see you at recess. Remember when you smiled for me & I'll do the same for you. Good luck in your next 2 years. P.S.

Keep something inside it.

Dear Annie,

Thanks a million for the letter. I'm glad you like your dress. Mother made it. Yes, I'm glad you're going to be in my room next year. I'm looking forward to it. Maybe we can be seatmates. Mother says I can't have company over on school nights, but I'll ask her if you can come over on Saturday. Maybe you can stay all night. Mother says I can't have company over on school nights, but I'll ask her if you can come over on Saturday. Maybe you can stay all night.

Annie -
History was going to be a drag this year, but it looks like it's going to be fun. I'm glad that I'm in your room. Remember when I saw you in the cafeteria? I was so embarrassed. I can't wait to see you next year. Maybe we can be seatmates. Mother says I can't have company over on school nights, but I'll ask her if you can come over on Saturday. Maybe you can stay all night.

Next to you I'm the best looking girl in the class. Only kidding. I'm glad that we're going to be in the same room. Remember when I saw you in the cafeteria? I was so embarrassed. I can't wait to see you next year. Maybe we can be seatmates. Mother says I can't have company over on school nights, but I'll ask her if you can come over on Saturday. Maybe you can stay all night.

For a great girl. Thanks a million for the letter. It was really good. Don't forget to write me next summer. Maybe you can come to visit me. Mother says I can't have company over on school nights, but I'll ask her if you can come over on Saturday. Maybe you can stay all night.

We were going to be in the same room. Remember when I saw you in the cafeteria? I was so embarrassed. I can't wait to see you next year. Maybe we can be seatmates. Mother says I can't have company over on school nights, but I'll ask her if you can come over on Saturday. Maybe you can stay all night.

With you I don't have to sit
because I'm not going to be
going steady with anyone
else. Maybe you'll be
going steady with me.
Mother says I can't have
company over on school
nights, but I'll ask her if
you can come over on
Saturday. Maybe you can
stay all night.

-Anne-

Well, its that time of year again and I kinda hate to see it come. We've really had a tremendous year as sophs and I hope we'll have many more. (Not as sophs though!) I wish I could begin to list the fun we've had, but there's too much. We can really have a riot in Qui Vive next year telling all those spikes what ~~to~~ do. We'll have to get together more this summer and we can drive all over town (Hah!) I really have enjoyed knowing you since 6th grade and I wish we could be even better friends than we've been. Anne, you're really a doll and you'll be a big success anywhere you go. Keep your chin up with ___; things will look up next year. Stay your sweet self and keep your great personality.

Best of Luck Always.

God Bless you, Anne.

Nancy Simmons

-Anne-

(Original beginning!) It has really been fun knowing you [especially at South] and I'm sure that the next to years are going to be great! (Maybe next year we will be lucky in center hall!) I hope this summer will be a riot - with everybody going to Europe there has to be a lot of vacancies! Good luck at South next year & always! Keep singing!

Linda

Anne:

So a real nice and sweet girl. We've had alot of fun this year. Maybe we can get into some classes together next year and if we do will tear them up. See you at the pool!

Bill Kimbrough

-Anne-

It has really been a riot - hasn't it? Remember when I was so jealous about ___! HA! Believe me - never again! I really envy you - first of all you're from Ohio, you're darling, great personality, great bod, beautiful smile, I think you are the coolest soph girls! you have everything going for you! I better see you this summer - on 2nd though - I don't know if I want to see that cool bod in a bathing suit! I'm running out of room so I better close! Remember - if you see you're "good" little friend with another not so "good" little friend - keep your chin up - it will work out for the best! Bonne Chance Toujours

Cathy

-Anne-

So a really great girl with a great personality. So good luck as much fun as last year. Have fun with all the boys! Good luck the next year. Cathy Bunkler